THE 1955 CHIPS

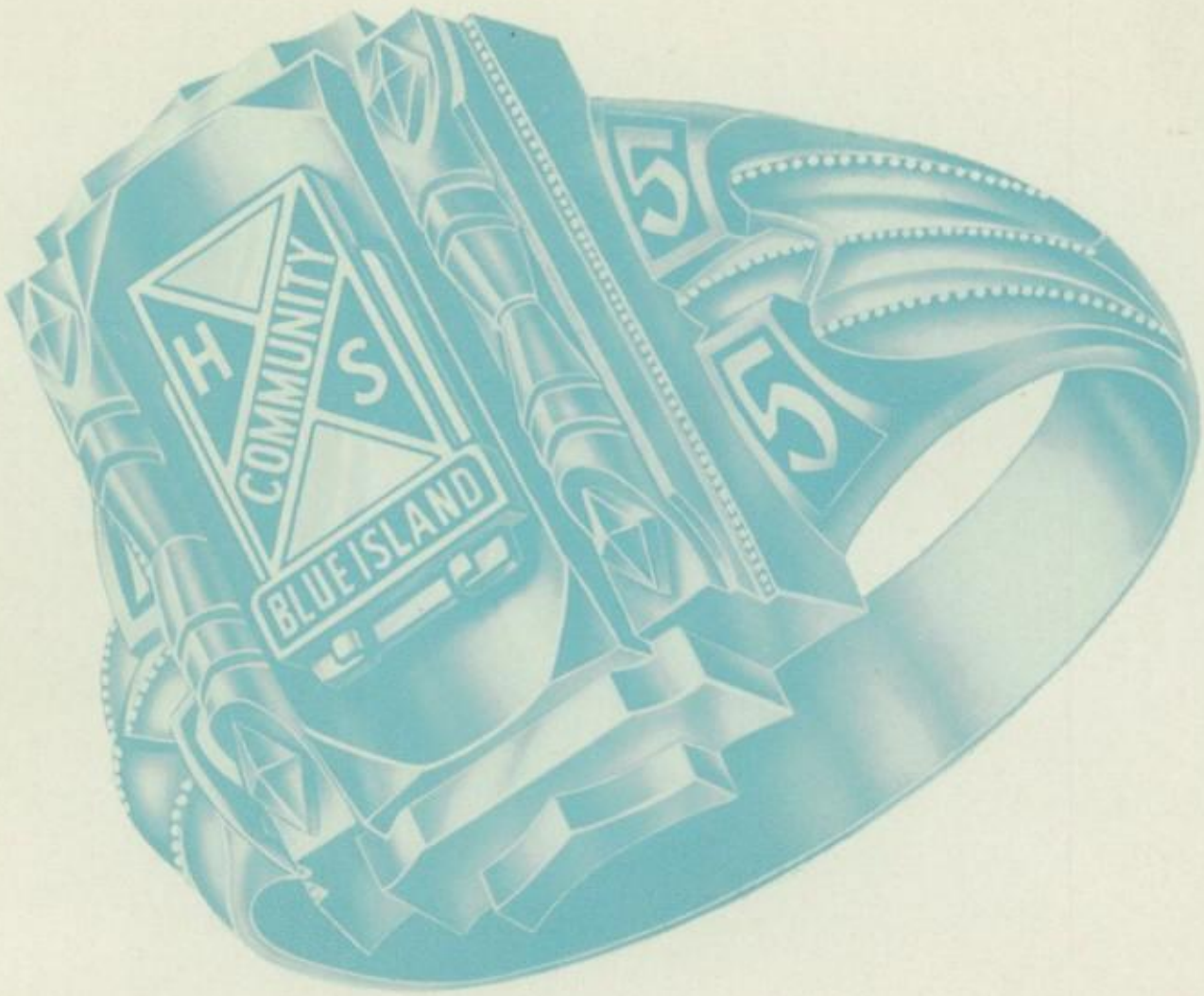

C ommunity
HI gh
P ictorial
S ummary

THE 1955 CHIPS

Twentieth Annual Yearbook
COMMUNITY HIGH SCHOOL
District 218
Blue Island, Illinois

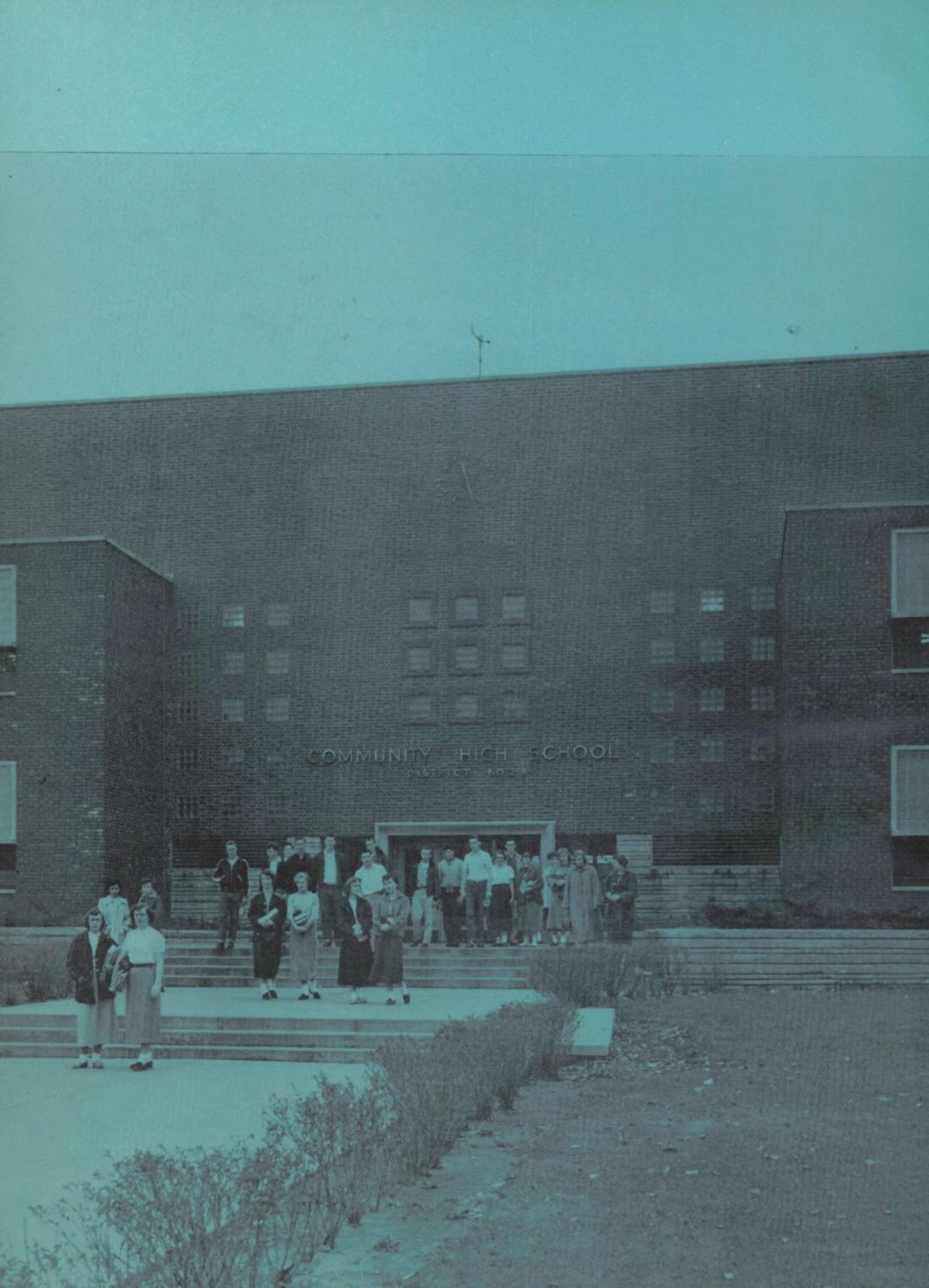
COMMUNITY HIGH SCHOOL

THIS IS

OUR STORY...

Foreword

This 1955 edition of THE CHIPS is offered to the graduating seniors with the hope that it will remain a cherished reminder of happy memories to them long after the sharp scythe of Father Time has severed these scenes from their minds.

Table of Contents

	Page
Dedication	4
Administration	6
Faculty	9
Non-teaching Personnel	17
Seniors	20
Juniors	48
Sophomores	54
Freshmen	64
Activities	72
Classes	90
Clubs	106
Organizations	112
Sports	120
Acknowledgments	138
Index	139

DEDICATION

We, the members of the Publications class, respectfully dedicate THE 1955 CHIPS to Mr. Blanke, former adviser to THE CHIPS staffs, who, together with Dr. Richards, was largely responsible for publishing the First Annual Yearbook of Community High School in 1936.

Mr. Blanke left Community High School at the end of that first year, but he returned in January, 1946, and reassumed the work of publishing the yearbook, continuing in this capacity through 1954. Throughout these years he has been an English teacher and a loyal friend to the members of our student body.

It is in the spirit of gratitude for his helpful instruction, his purposeful direction of former yearbook staffs, and his devoted service to Community High School that we proudly and affectionately dedicate THE 1955 CHIPS to Mr. Clyde Wilbur Blanke.

HIGH SCHOOL

BOARD OF EDUCATION

As we review our four years at Community High School, we begin to realize the debt we owe to the Board of Education, whose members have given so freely of themselves that we might have one of the finest schools in the land.

To each and every one we wish to say, "Thanks!"

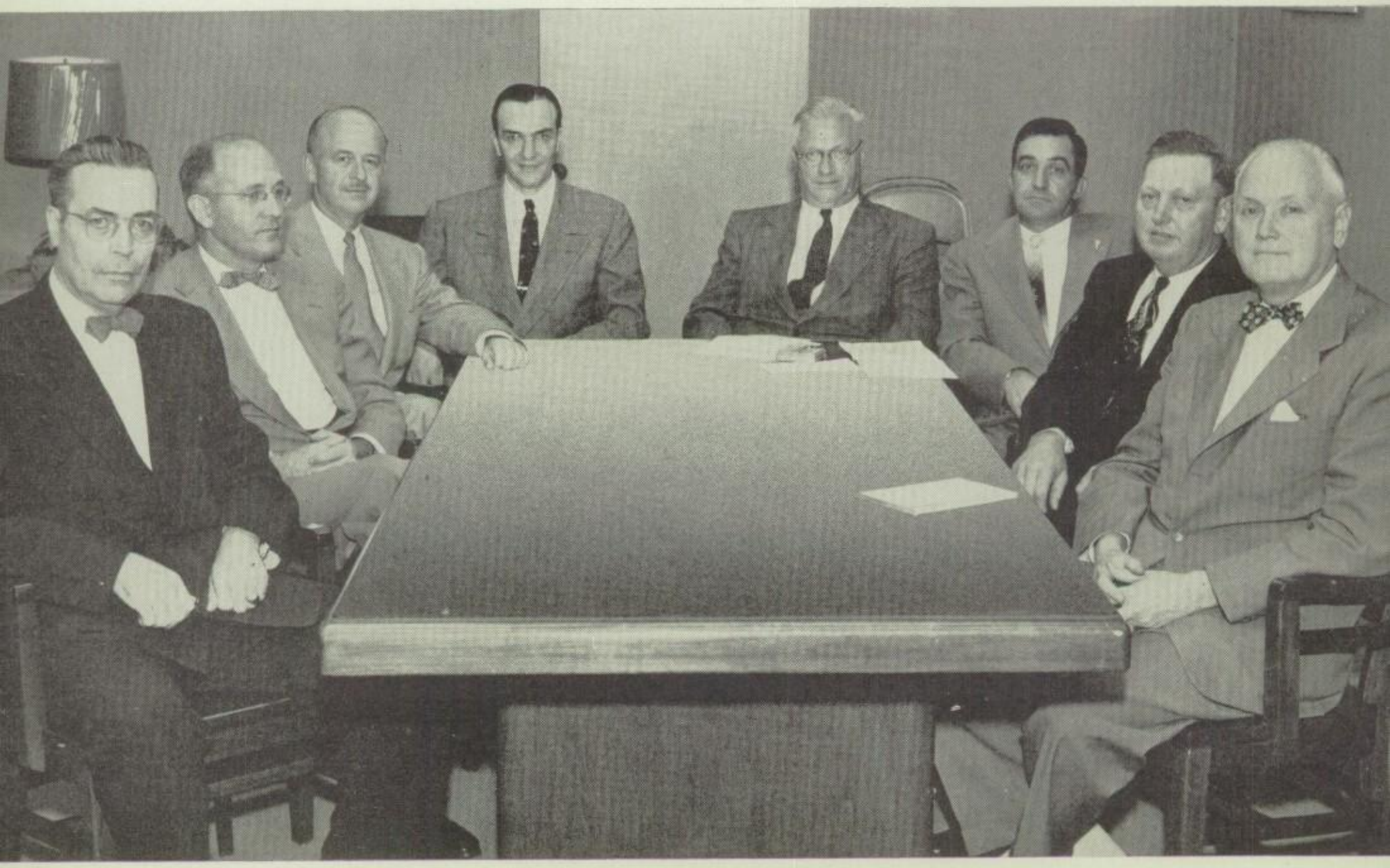

Left to right around table, Dr. Harold L. Richards, Superintendent; Elbert T. Smith, Member; Dr. Kenneth J. Smith, Member; Franklin W. Klein, Attorney; Henry L. Duff, President; Leo M. Lawrence, Member; Ray

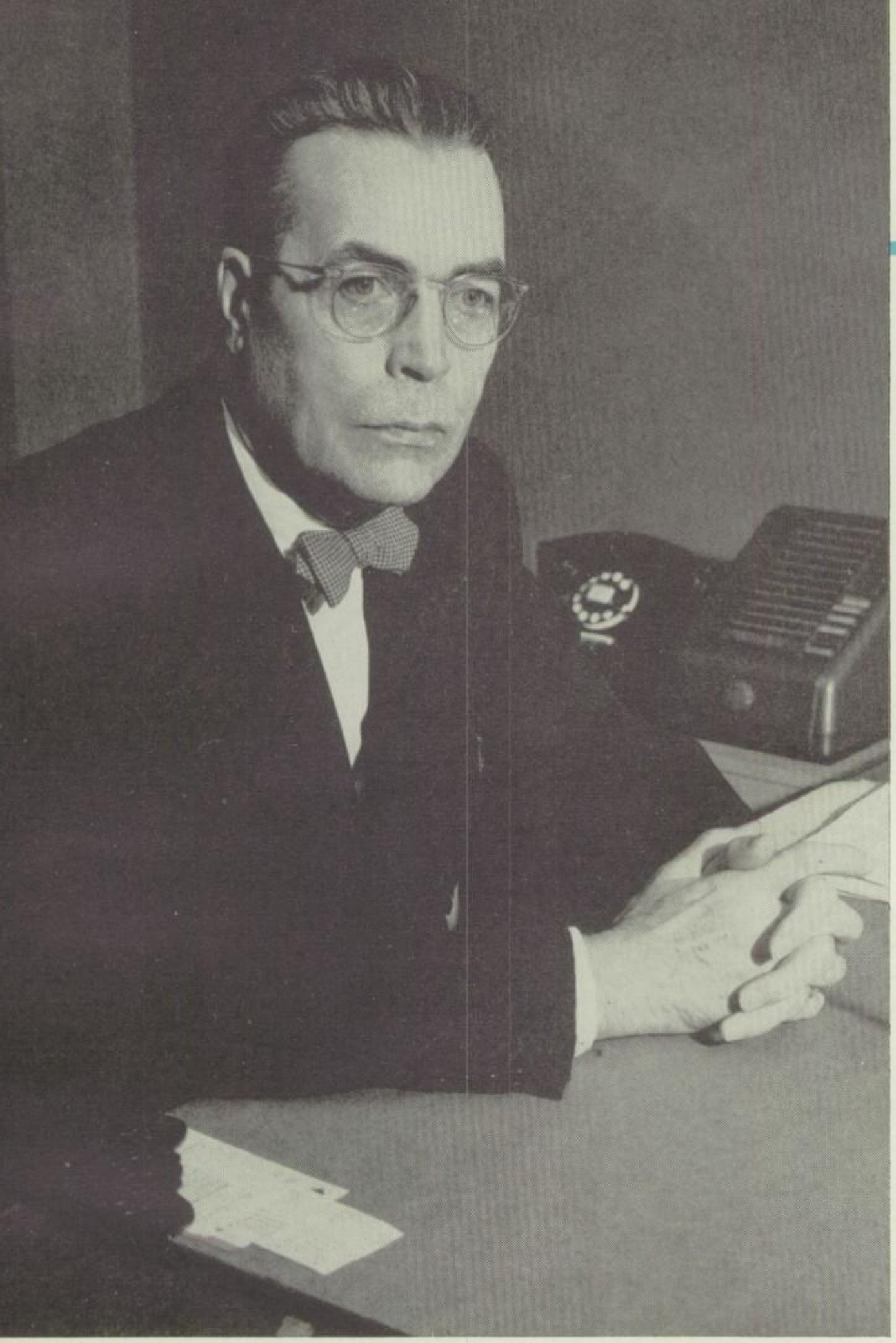

Every organization needs a steady hand to guide it. This needed guidance is provided at Community High School by our beloved and respected Superintendent, Dr. Harold L. Richards, whom we believe to be one of the foremost educational leaders of our day. Our seniors will be graduated this June with the knowledge that Dr. Richards has done his best to prepare them for the years ahead.

OUR SUPERINTENDENT

Dr. HAROLD L. RICHARDS

COMMUNITY HIGH SCHOOL
District 218
Blue Island, Illinois
Instructor in Social Studies and Assistant Coach, 1928 - 1935
Superintendent, 1935 —

ADMINISTRATIVE ASSISTANTS

Left to right, R. W. Caauwe, Ph. M., Principal of the Sophomore Class; Rollin Pooler, M. A.; Principal of the Freshman Class; Birt E. Frobish, Ph. B., Principal of Old Main Building.

Left to right, Charles B. Price, M. A., Principal of Campus Building; William T. Ewing, B. S., Principal of the Junior Class; Clarence E. Ames, M. A., Principal of the Senior Class.

THE FACULTY

ART

Left to right, Bernice E. Grunig, A. B., Chairman; Ethel Margaret Haugan, B. S., B. M.

BUSINESS EDUCATION

Left to right, near side of table, Catherine Miller, B. Ed.; R. W. Caauwe, Ph. M.; Lewis A. Bartley, M. A.; Gladys Swanson, B. A.; far side of table, Audrey Milgate, B. A.; George W. Porter, M. Ed.; Nelson Kias, B. Ed., B. S.; Dorothy W. Rogers, B. A.; Alice Soldan, A. B.; Janet McQuistan, M. A., Chairman.

THE COUNSELORS

Left to right, seated, Russell M. Miller, M. A., Chairman; Elsie Parry, Ph. B.; Mabel Joseph, M. A.; standing, Orvilla A. Kessler, M. Ed.; Paul N. Malm, M. S. W.; Jean Dunnington, B. S.; Elizabeth Hansen, M. A. Patricia Leonard was added to the counseling staff for the second semester.

ENGLISH

Left to right, seated, Carol Russell, B. S. E.; Dorothea Moore, M. A., Chairman; Mary Latham, M. A.; Theda Childs, M. A.; Opal A. Peterson, M. A.; standing, Clyde Wilbur Blanke, A. M.; Eugene Peterson, B. S.; G. A. Johnston, M. A.; P. R. Willson, B. S.; Katheryne Ebel Brown, A. B.; Florence V. Holden, M. A.; Shirley Keller Wuethrich, A. B. Paul Yates, M. A., was unable to be present when picture was taken. Raymond Stough replaced Mrs. Wuethrich at the beginning of the second semester.

FACULTY

HOMEMAKING

Left to right, Frances Rousch Guy, M. S.; (Mrs.) Patricia Thiernau, A. B.; Alice Hudson McMahon, B. S., Chairman.

INDUSTRIAL ARTS

Left to right, W. S. Harwood, M. A.; Joseph R. Weber, M. A.; Victor Wayne Klein, M. A.; Weldon Gross, B. S.; G. M. Schoenoff, M. S., Chairman; Kenneth O'Kane, B. Ed.; Paul V. Koprucki, B. S.; Rodger G. Landgraf, M. S.; Elmer Haug, B. Ed.

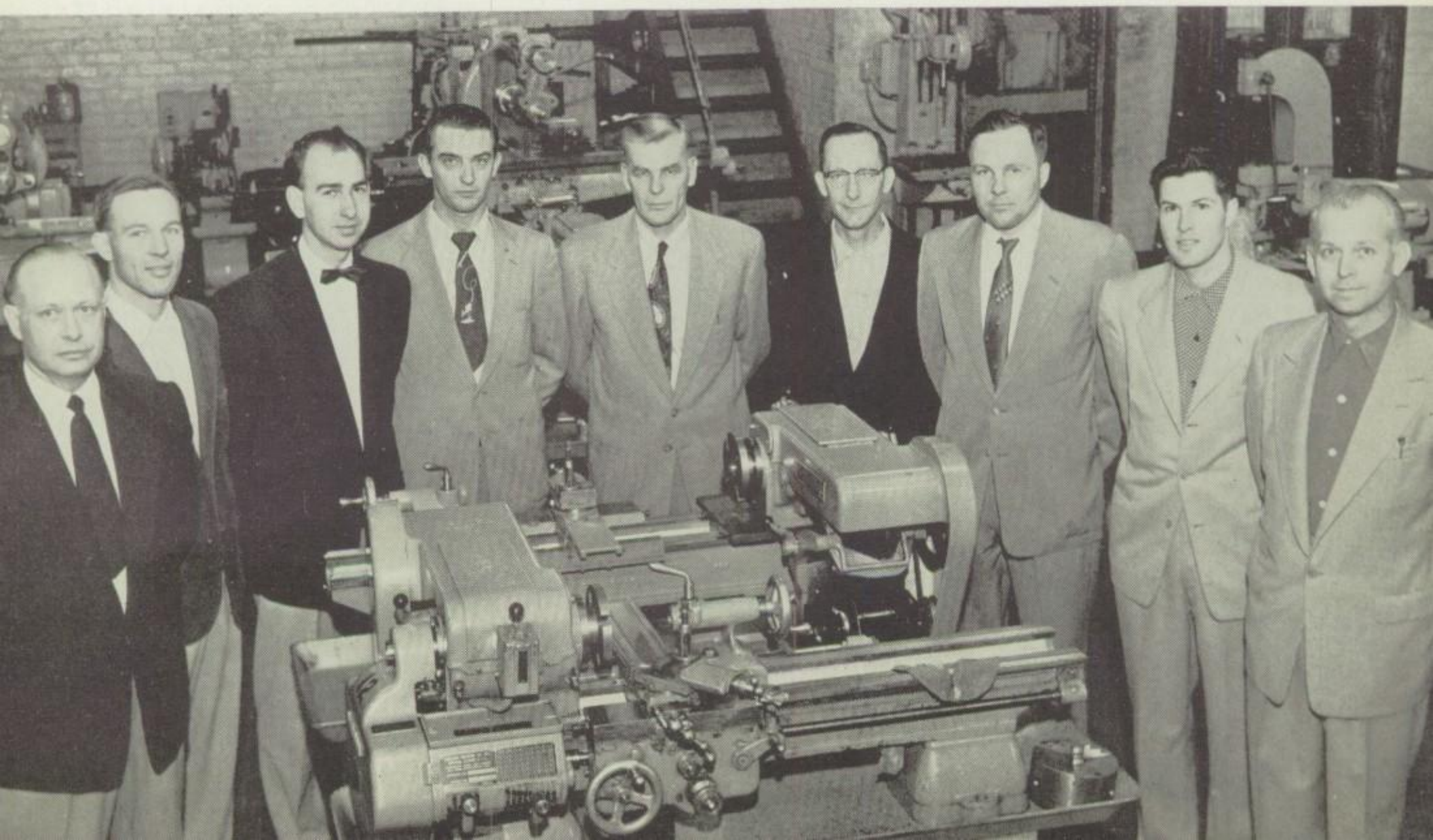

LANGUAGE

Left to right, seated, Helen E. Keniston, M. A., Chairman; Esther M. Cluver, M. A.; standing, Opal A. Peterson, M. A.; Mary Clark, M. A.

THE LIBRARY

Left to right, standing, Eileen Joy Brown, B. Ed.; Virginia Jones, B. Ed., B. S. in L. S.; Lucille Rush, B. A.; seated, Kathryn A. Haebich, Ph. B., Chairman.

MATHEMATICS

Left to right, seated, Sara Louise Eng, M. A.; Beulah Protsman, A. B., Chairman; Kenneth D. Streitmatter, M. S.; standing, Gene S. Bell, B. S.; Clarence M. Disharoon, M. A.; Pearl Augspurger McCoy, B. Ed.; F. L. Steele, M. S.; Nell Willhoit, B. S.

MUSIC

Left to right, Borghild Tjernagel, M. A.; Sheldon C. Westman, M. M., Chairman; Richard E. Anoe, B. M. E.

FACULTY

THE NURSE... CAFETERIA... DIVERSIFIED OCCUPATIONS

Left to right, Lucille W. Larson, R. N., B. S.; Katherine (Kay) Bennett, B. S.; Lloyd J. Lowe, B. S.

PHYSICAL EDUCATION

Left to right, seated, Dorothy M. Cruise, M. A., Chairman; Marian Conelly, M. A.; standing, Wm. F. Gutches, M.A.; Ivan Schultz, M. P. E.; Ruth A. Uetrecht, B. S.; Harold C. Eberhart, M. A.

SCIENCE FACULTY

Left to right, front, R. L. Akey, M. A., Chairman; Shirley Pope, B. A.; Carol Josette Ebel, A. B.; rear, Gordon G. Hill, B. S.; Sayers John Miller, M. Ed.; D. E. Bapst, M. A.; Clarence E. Ames, M. A.

SOCIAL STUDIES

Left to right, seated, Mary K. Dewey, M. A., Chairman; first row, Jack Rudy, B. A.; Elizabeth Mesenkop, B. A.; Robert B. Weber, M. F. S.; second row, O. L. Driver, M. A.; Charles Zoda, M. A.; standing, Rollin Pooler, M. A.; C. L. Blunk, M. A.; Carl Bergquist, B. A.; Clell G. Ledford, M. Ed.; Willard D. Spies, M. A.

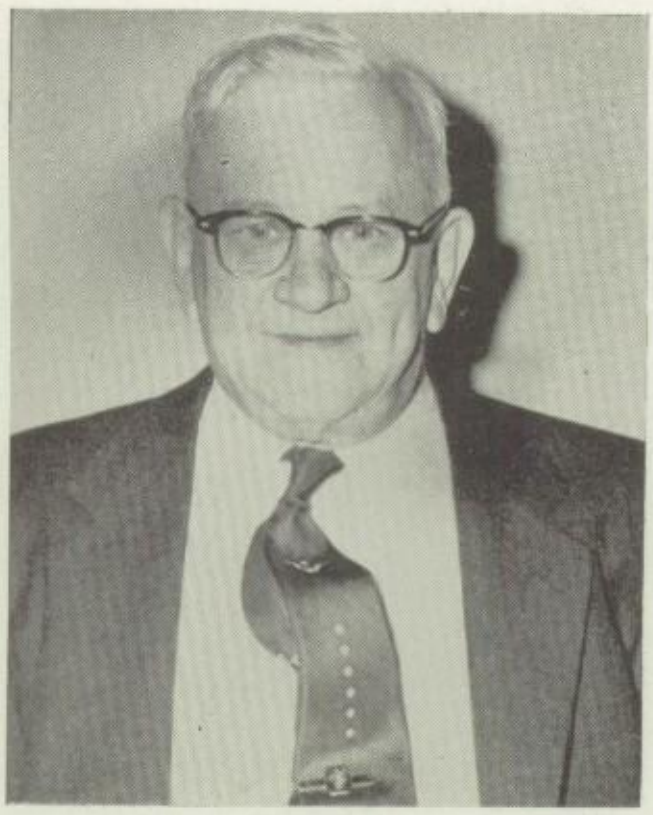

CHIEF ENGINEER

Walter Seyfarth, Chief Engineer

BUS DRIVERS

Left to right, Cornelius Zuidema; Robert Engelhardt; Nicholas Guglielmucci; John Tichan; Dan Gioiosa; Anthony LePore, Head; David La Morte; Harold Blackmore; Henry Nadler. Remus Cabe and Leonard Witt were unable to be present when picture was taken.

OLD MAIN CAFETERIA STAFF

Left to right, Mrs. Hilma Winterfeldt, Mrs. Florence Peisner, Mrs. Lula Rosenquist, Mrs. Louise DeForte.

CAMPUS CAFETERIA STAFF

Left to right, front, Jessie De Fries, Lydia Wiessner, Katherine Bennett; rear, Lawrence Hedstrom, Anne Vania.

OLD MAIN CUSTODIANS

Left to right, seated center, Mrs. Suzanne (Susie) Prince; others, John Kobliska; John Ruzek; Daniel (Dan) Botte; Herbert Hickman.

CAMPUS CUSTODIANS

Left to right, seated, John Dieska, Russell James, Harry Schultz, Lawrence Hedstrom; standing, Susan Cizmar, Fred Hiemstra, Fred Schink. Hugh Jones, George Nelson, and Edward Schultz were unable to be present when the picture was taken.

OLD MAIN OFFICE STAFF

Left to right, Helen Duehr, office manager and secretary to building principal; (Mrs.) Ruth Townsend, secretary to the counselors; (Mrs.) Eva Signorella, assistant secretary.

CAMPUS OFFICE STAFF

Left to right, Lillian Nave, switchboard operator and receptionist; Irene Babcock, bookkeeper; Billie Djupe, buyer; Helen Tracy, secretary.

SENIORS

CLASS OF 1955

CLASS COLORS: Turquoise and white

CLASS FLOWER: Yellow rose

CLASS MOTTO: "Think as men of action; act as men of thought."

SENIOR CLASS OFFICERS

Left to right, seated, Clarence E. Ames, principal of the senior class; Marilyn Davis, treasurer; Don Holt, president; standing, Frank Wendling, secretary; Ronald Rundblade, vice-president.

ESSIE MAE ADAMS
Earnest, energetic, efficient . . .
Girls' Club 1,2,3,4.

JOHN ADAMS
"John" . . .
Athletic, ambitious, able . . .

ROBERT ALM
"Bob" . . .
Active, accommodating, amiable . . .

CAROLE BEATRICE ALTMAN
Cheerful, carefree, compatible . . .
Homemaking Club 3.

RAPHEALLA AMATO
"Rae" . . . Active, agreeable, attentive . . .
Bowling 3,4; Girls' Club 3,4; Steno Club 4.

CHARLES J. ANDERSEN
"Chubby" . . . Cautious, calculating, careful . . .
Basketball 1.

SYLVIA ANDERSON
"Pat" . . . Authoritative, aspiring, attractive . . .
G.A.C. 1,2,3,4; Girls' Club 1,2,3; Library Club 2.

CHESTER ANDREWS
"Ches" . . . Cool, calm, collective . . .
Baseball 4.

NORMA JOAN AREGOOD
"Joan" . . . Nice, neat, nifty . . .
Homemaking Club 1,2; Girls' Club 1,2,3,4;
Steno Club 4.

AGATHE ASPLUND
"Gay" . . . Artistic, assured, adaptable . . .
Mixed Chorus 1,2,4; Girls' Club 2,3,4 (Board 3,4);
Band 3,4.

JOAN AUSTIN
"Red" . . . Just, jaunty, jubilant . . .
Blue Islettes 3,4; Homemaking Club 4.

BARRY BAKER
"Mr. B" . . . Bold, bright, brief . . .
Hunting and Fishing Club 1.

WILLIAM BALL
"Fearless" . . .
Willing, witty, wistful . . .

BILL BANDIGA
"Bill" . . .
Bright, blunt, bashful . . .

JACQUELINE BARCAL
"Jackie" . . .
Jaunty, jovial, jitterbugging . . .

CLASS OF 1955

WILMA LOU BARNARD

"Willie" . . . Beaming, boisterous, baton twirler . . .
Spanish Club 3,4; Pep Club 3,4; Majorette 2,3,4.

DONNA BARNES

Delightful, determined, diligent . . .
G.A.C. 1,2,4; Band 1,2,3,4; Girls' Club 2,4.

JIM BARTHEL

Businesslike, brainy, bold . . .

ROBERT J. BARWEGEN

"Stainless" . . .
Reliable, restless, reasonable . . .

JANICE BATHO

"Jan" . . . Becoming, breezy, blushing . . .
Girls' Club 4; Student Aide 4; Homemaking Club President 4.

LELAND G. BECK

Languid, logical, lithe . . .

MARGARET ANN BEDOIAN

"Marge" . . .
Bashful, brief, brunette . . .

DAVE BENDER

"Scotty" . . .Durable, daring, determined . . .
Spanish Club 1; Basketball 1,2; T.A.G. Club 3,4.

ELAINE FAYE BENNETT

"E" . . . Blonde, buoyant, becoming . . .
Chorus 1,2; G.A.C. 1,2; French Club 3

GEORGE BENZING

"Spider" . . .
Gentle, genuine, glowing . . .

ARLINE BERGQUIST

"Ar" . . .Bashful, brainy, beautiful . . .
Girls' Club 1,2,3,4 (General Chairman 2); Biology Club President 2; T.A.G. Club 3,4 (Vice-pres. 4).

RICHARD BERTEN

"Dick" . . .
Rangy, receptive, retiring . . .

SHIRLEY BILYEU

Blushing, brilliant, beaming . . .
Girls' Club 1,2,3,4; Library Club 2; T.A.G. Club 3.

CARL BJELKE

Cool, carefree, cooperative . . .
D.O. Club 3,4.

JOHN A. BLEEKER

Jaunty, jazzy John . . .
P.A.P.S. Club 1,2,3,4; Student Waiter 3,4; T.A.G. Club 3,4.

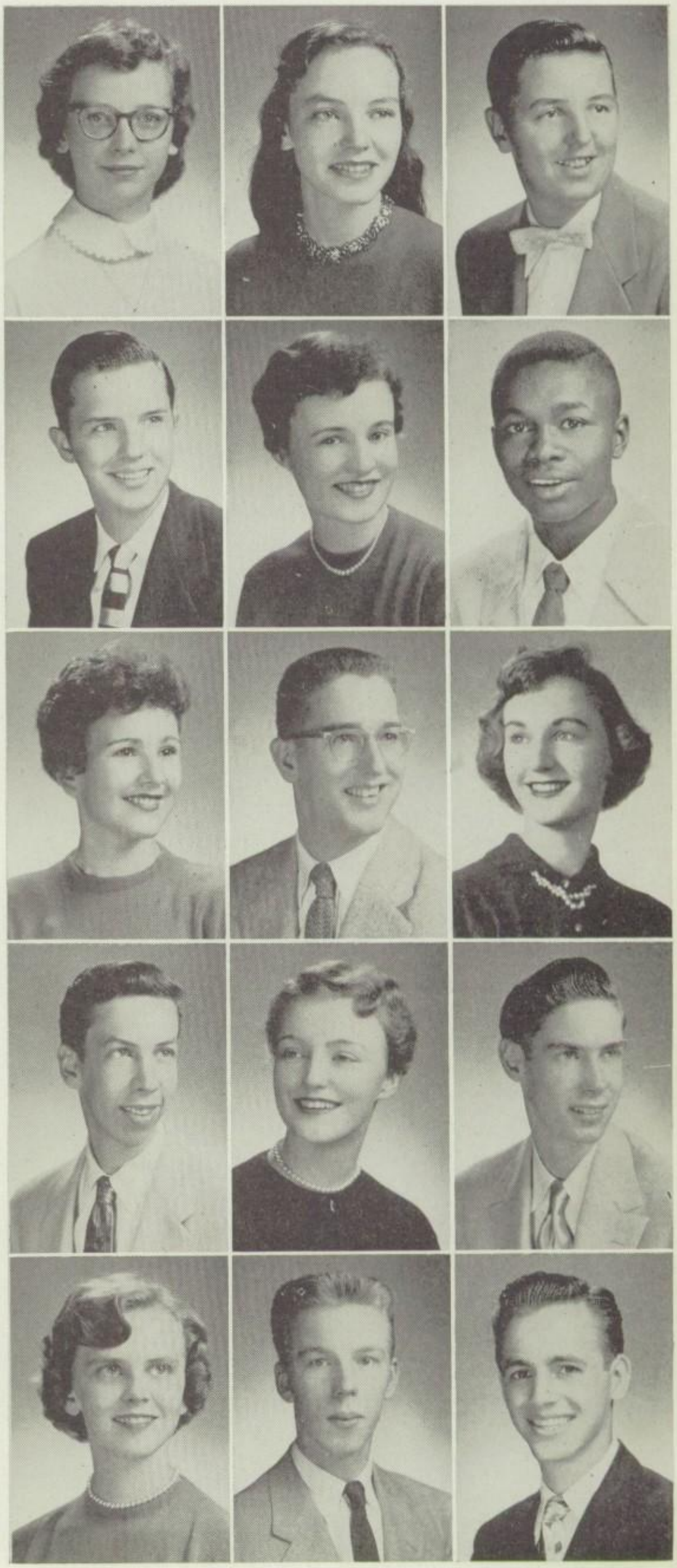

CAROL ANNE BLUME

Cheerful, cooperative, compatible . . .
Latin Club 1; Chorus 1,2,3; Bowling 4.

PAULINE BOCHMANN

"Pee Wee" . . . Proud, polite, pleasing . . .
Salesroom 2,3,4; Chorus 1,2,3; Girls' Club 1,2,3,4.

EVELYN CAROL BOERSMA

"Evie" . . . Eager, enthusiastic, emphatic . . .
Pep Club 3,4; Girls' Chorus 1; Homemaking Club 2.

BARBARA ANN BOLDEN

"Barb" . . . Babbling, brief, becoming . . .
Mixed Chorus 1,2,3; Band 1; G.A.C. 1,2,3,4.

KENNETH BOOMSMA

Knightly, kidding, kibitzing . . .

JO ANN MARIE BORMAN

"Jo" . . . Benign, bright-eyed, brownette . . .
Homemaking Club; Chips Staff 4.

KENNETH BOUIE

Keen, knowledgeable, kind-hearted . . .

BARRY BOYCE

"Tex" . . . Bright but bashful . . .
Football 2; T.A.G. Club 3,4; Pro Club 1.

ANITA BOYD

"Hoppy" . . . Admirable, amiable, active . . .
Latin Club 2,3,4; Hall Guard 2,3; Office Aide 4.

HELEN RUTH BRADLEY

Refined, reasonable, reassuring . . .
Pep Club 3,4; General Chorus.

BERNIE BRAZZALE

"Bernie" . . .
Breezy, benign, buoyant . . .

CAROL ANN BREAULT

Careful, cheerful, courteous . . .
Girls' Chorus 1,2; Mixed Chorus 3,4.

ROBERT G. BRECKENRIDGE

"Breck; Scotty" . . . Brilliant, benign, brusque . . .
Student Council Treasurer 3, President 4; Basketball 1,2,3,4; Tennis 1,2,3,4.

RONALD LEE BRECKINRIDGE

Relaxed, reliable, reasonable . . .
Boys' Glee Club 1,2,3; Archery Club 2; Mixed Choir.

DOLORES ELIZABETH BRESTIC

"Dolor" . . . Dynamic, delightful, daring . . .
Art Club 4; Girls' Club 4.

CLASS OF 1955

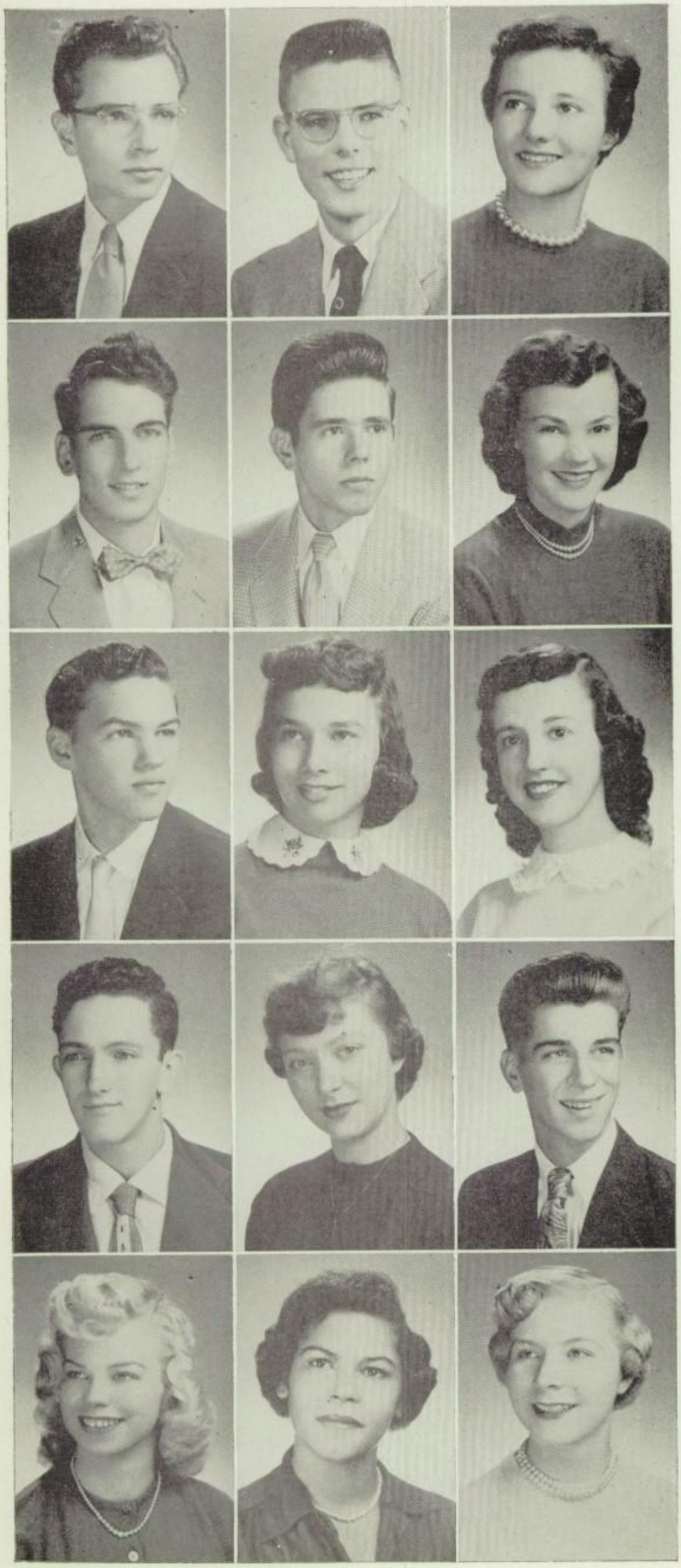

BRUCE BRIODY

Breezy, brusque, bouncy . . .
D.O. Club 4.

ROBERT BRONSON

"Bob; Brons" . . . Reticent, refined, roving . . .
Football 1,2,3,4; Basketball 1,2,3,4; Tennis 1,2,3,4.

GAYLE BROUETTE

"Gay" . . . Gay, gregarious, generous . . .
Bowling 3,4; Girls' Club 3,4.

HARRY W. BROWN

Happy, harmonious, homey . . .

LARRY BROWN

"Larry" . . . Likeable, loquacious, lenient . . .
Wrestling 1.

MARLENE E. BRUCKNER

"Mar" . . . Magnetic, mannerly, munificent . . .
German Club 2; Hall Guard 2; Student Aide 4.

RICHARD BRUEHL

"Dick" . . . Dashing, daring Dick . . .
Football 1,2; T.A.G. Club 3,4; Band 1,2,3,4.

JOYCE ELAINE BRUMWELL

"Joy" . . . Jubilant, jumping Joy . . .
Majorette 1,2,3; G.A.C. 3,4; Cheerleader 4.

PHYLLIS BULLENS

"Phyl" . . . Pleasing, progressive, particular . . .
G.A.C. 1,4; Girls' Club 1,3,4; Steno Club 4.

JOHN BULTEMA

Jazzy, joking, jubilant . . .

RITA BURAS

Rhythmic, restless, resourceful . . .
Homemaking Club 1,4; Girls' Club 1,2,3,4.

RAY BURKE

Roving, reticent, reasonable . . .

BARBARA ANNE BURMEISTER

"Barb; Witch" . . . Blunk's blonde bomber . . .
Student Aide 1,2,3,4; Biology Club 2; Steno Club 4.

CONSTANCE BUSH

"Connie" . . . Cheerful, certain, capable . . .
G.A.C. 1; Debate 2,3; Library Aide 2,3.

CAROL BUZZELL

"Buzzy" . . . Busy, buzzing Buzzy . . .
Hall Guard 1,3,4; Student Aide 1,2,4; Spanish Club 3,4.

SENIORS . . .

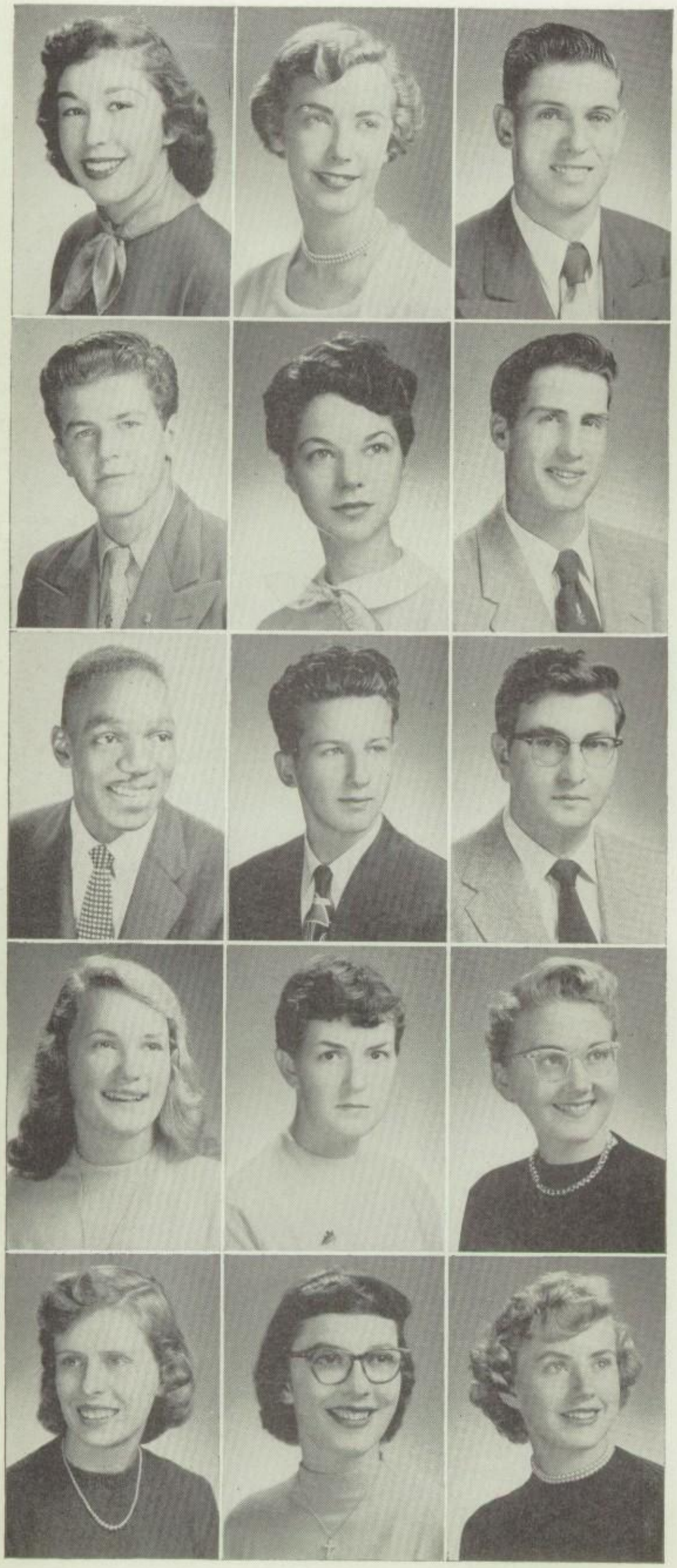

BEVERLY CARLSON
"Bev" . . . Cute, calm, charming . . .
Homemaking Club 4.

ESTHER CARLSON
Cool cat Carlson . . .
Mixed Chorus 1,2; Band 3,4.

WARREN CASWELL
Witty, wiliing, wondering . . .

DICK CERCONE
Daring, definite, diligent . . .
Band 4.

RONDA CHEFFER
"Ronnie" . . . Reliable, radiant, refined . . .
French Club 3,4; Bowling 3,4.

JACOB CHOLKE
"Jake" . . . Jovial, joking, jazzy . . .
Football 1,2,3,4; Track, 3,4; Basketball 1,2,3.

SPENCER CHRISTIAN
"Chuck" . . .
Speedy, smart, smiling . . .

WILLIAM CHURILLA
"Bill" . . .
Clever, courteous, curious . . .

RONALD CIALDELLA
"Axe" . . .
Roving, reliant, reasonable . . .

PEGGY ELAINE CIZMAR
"E" . . . Enthusiastic, exciting, entertaining . . .
Girls Club 3,4; G.A.C. 4; Homemaking Club 1,2.

HELEN ROSE CIZMAR
"Cizie" . . . Helpful, happy, humorous . . .
Girls' Club 1; Bowling 2,3; G.A.C. 3.

CAROL ANN CLAUSSEN
"Car" . . . Charming, cooperative, capricious . . .
G.A.C. 2,3,4; Girls' Club 1,2,3,4; National Honor Society 3,4.

NANCY COBB
"Nan" . . . Nice, neat, natural . . .
Hall Guard 1; Library Club 2,4; Spanish Club 2,3,4.

JO ANN COGLIANESE
"Jo" . . .
Capricious, carefree, captivating . . .

GWYNNE COLE
Generous, gay, good . . .
Bowling 1; Hall Guard 2; Student Aide 2,3,4.

CLASS OF 1955

FANNIE BELL COLLINS
"Sweet" . . .
Fun-loving, friendly, forgiving . . .

ALFRED BRUCE CULLEN
"Al" . . . Cavorting, casual, conciliating . . .
Archery Club 2; Latin Club 3.

JAMES CURTIS
Coy, changeable, calculating . . .
T.A.G. Club 3,4.

CAROL DAMM
Captivating, capable, career girl . . .
G.A.C 1,2,3; Bowling.

DOROTHY DAVIS
"Dot" . . . Diligent, deserving, docile . . .
G.A.C.

MARILYN DAVIS
"Mert" . . . Merry, magnificent, model . . .
Girls' Club 1,2,3,4; Bowling 3,4; Class Treas. 4.

NORETTIA DAVIS
"Rita" . . . Different, dandy, dubious . . .
Homemaking Club 4; Hall Guard 4; Girls' Club 4.

QUINCY DAVIS
Dedicated, demure, dependable . . .
Pep Club 3,4; Girls' Club 2,3.

PEARL LE MAE DECKER
"Gabby" . . . Personable, praiseworthy, polite . . .
Latin Club 2; Girls' Club 3; Bowling 4.

JERRY DE LAP
"Deets" . . . Journeying, jollifying, jitterbugging . . .
Football 1,2.

PAT DENEEN
Pleasant, personable, pretty . . .
Girls' Club 4.

GAIL DE SANTO
"Gay" . . . Gregarious, generous, gentle . . .
Bowling; Girls' Club; G.A.C.

CHUCK DE VOS
"Skinny" . . . Clean-cut, carefree, cultivated . . .
Latin Club 1; Basketball 2,3; Hall Guard 2.

PHYLLIS JEANNE DEWEY
"Phyl" . . . Prompt, pleasing, playful . . .
Baton Twirler 2; Student Aide 3,4; Hall Guard 2,3,4.

NANCY DE WITT
Neat, natural, notable . . .

BOB DILLON
Daring, dashing, digestible . . .

LORETTA DIPPER
"Lorie" . . . Lively, lustrous, luminous . . .
Band 2,3; Girls' Chorus 1; G.A.C. 1,2,3.

EDWARD DOEPP
Dynamic, dauntless, dazzling . . .
Latin Club 2; T.A.G. Club 3,4; Band 1,2,3,4.

ARLENE ANN DOMIKAITIS
"Domo" . . . Adorable, ambitious, amiable . . .
Cheerleader 2,3,4; Baton Twirler 1; Bowling 3,4.

MIKE DOMINIK
Mannerly, mobile, mum . . .
Baseball 1,2,3,4.

JUANITA DOROTISS
"Toots" . . . Jovial, just, jaunty . . .
Homemaking Club.

CAROL DORY
Cheerful, cute, considerate . . .
Hall Guard 1; Office Aide 4; Girls' Club 1,2,3,4.

EIDON W. DRENTHE
"El" . . . Enduring, exacting, excitable . . .
T.A.G. Club; Spanish Club.

SHIRLEY DRUMM
Surprising, swell, sensible . . .
Library Aide 1; Steno Club 4; Majorette 1,2,3,4.

JOE DU CHARME
Jiving, just, jolly . . .
T.A.G. Club 3,4; Red and White Staff 4.

GERALD DUEY
"Gerry" . . . Dauntless, dandy, diligent . . .
D.O. Club 4.

MARILYN DULANY
"Mert" . . . Merited, minute, mannerly . . .
Girls' Chorus 1,2; Homemaking Club 4; Chips Staff 4.

SHIRLEY DUNHAM
"Dee" . . . Sentimental, swell, steady . . .
Attendance Clerk 4.

JUDITH ANNE DVOROVY
"Judy" . . . Jovial, jaunty, jolly . . .
Latin Club 1,2; Student Council 2,3,4; National Honor Society 3,4.

CHARLES H. EHLERS
"Charlie" . . . Edifying, effective, eager . . .
Baseball Mgr. 1; Junior Varsity Basketball Mgr.

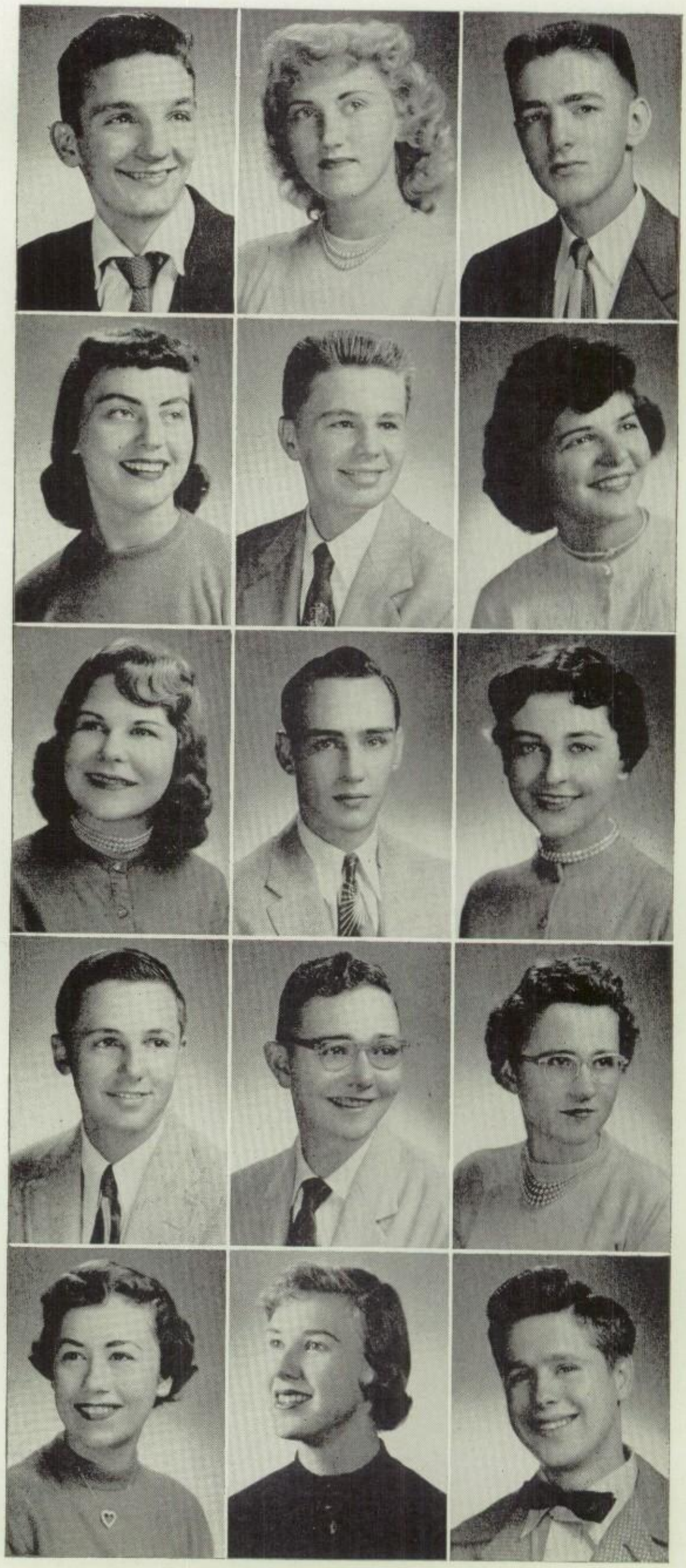

CLASS OF 1955

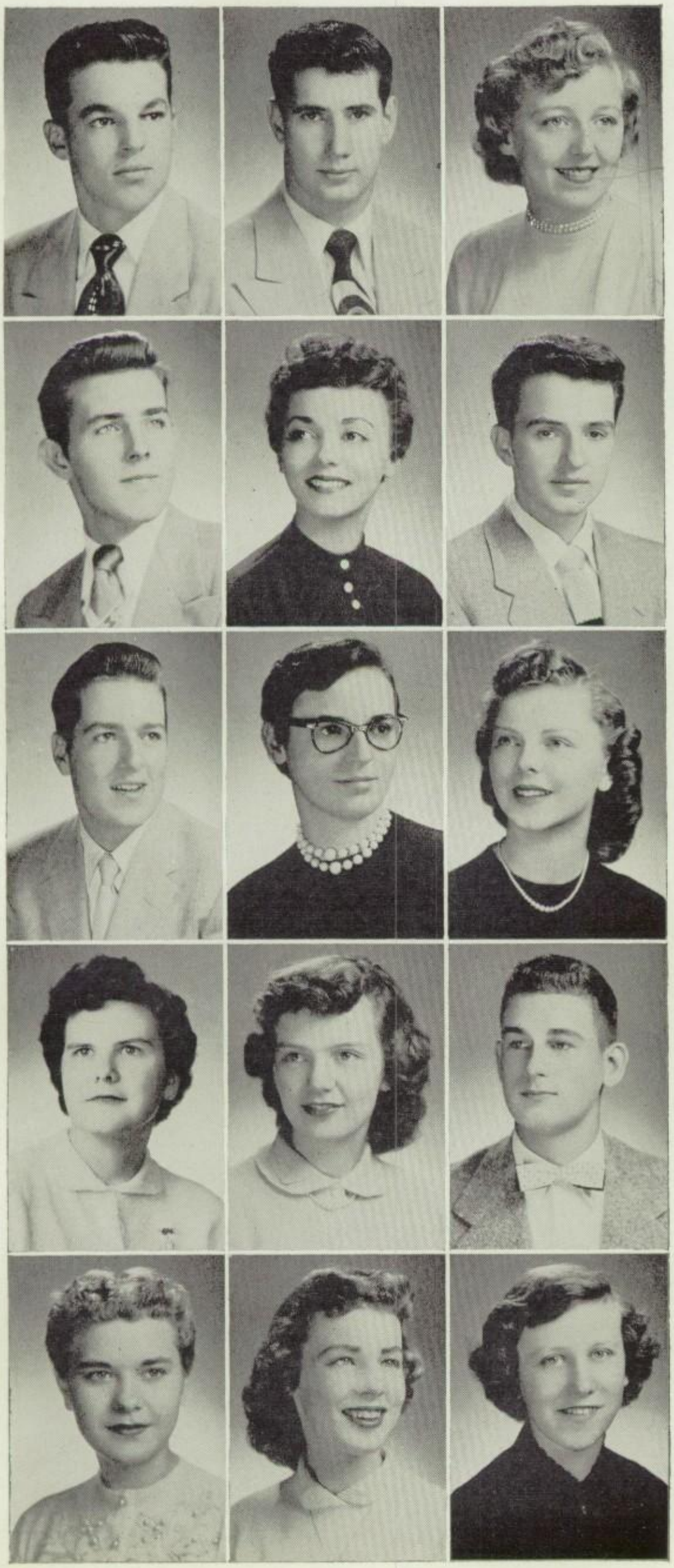

AL EMSLANDER
Emphatic, eligible, eager . . .

DON ENGLE
"Rebel" . . . Dynamic, dangerous, dashing . . .
Basketball 1; Wrestling 2,3,4; Chips Staff 4.

BETTY ENGLUND
"Betts" . . . Busy, beautiful, bright . . .
Bowling 3,4; Steno Club 4; Girls' Club 1,2,3,4.

RONALD ERMSCHER
"Ron" . . . Exceptional, enterprising, economic . . .
Wrestling 1; Football 1,2,3.

ARLENE RUTH FABER
"R" . . . Fun-loving, fabulous, friendly . . .
Cheerleader 1,2,3,4; Student Council 2; G.A.C. President 2.

JAMES FANE
"Big Jim" . . . Females fret Fane furiously . . .
Band 1,2,3,4.

WILLIS FINLAYSON
"Willie" . . .
Willing, worthy, watchful . . .

INEZ FISHER
Fun, faithful, friendly . . .

GLORIE FOLSOM
"Glor" . . . Generous, gay, glittering . . .
G.A.C. 3; Girls' Club 4.

BONNIE FORD
Delightful, dependable, devout . . .
Girls' Club 1,2,3,4; Red and White Staff 4; Homemaking Club 4.

JANET K. FORD
"Jan" . . . Fair, fanciful, friendly . . .
Girls' Club 1; Homemaking Club 2; Pep Club 3,4.

DON FORYS
"Duck" . . . Dandy, dapper, daring . . .
Football 2,3,4.

RAE ELLEN FOSTER
Rosy, responsive, radiant . . .
Cheerleader 1,2,3,4; G.A.C. 1,2; Latin Club 1,2.

JEANINE GAYLE FOUST
Justifiable, joyful, jaunty . . .
Hall Guard 3.

MADONNA FOUTS
"Little One" . . .
Mild, matchless, memorable . . .

SENIORS . . .

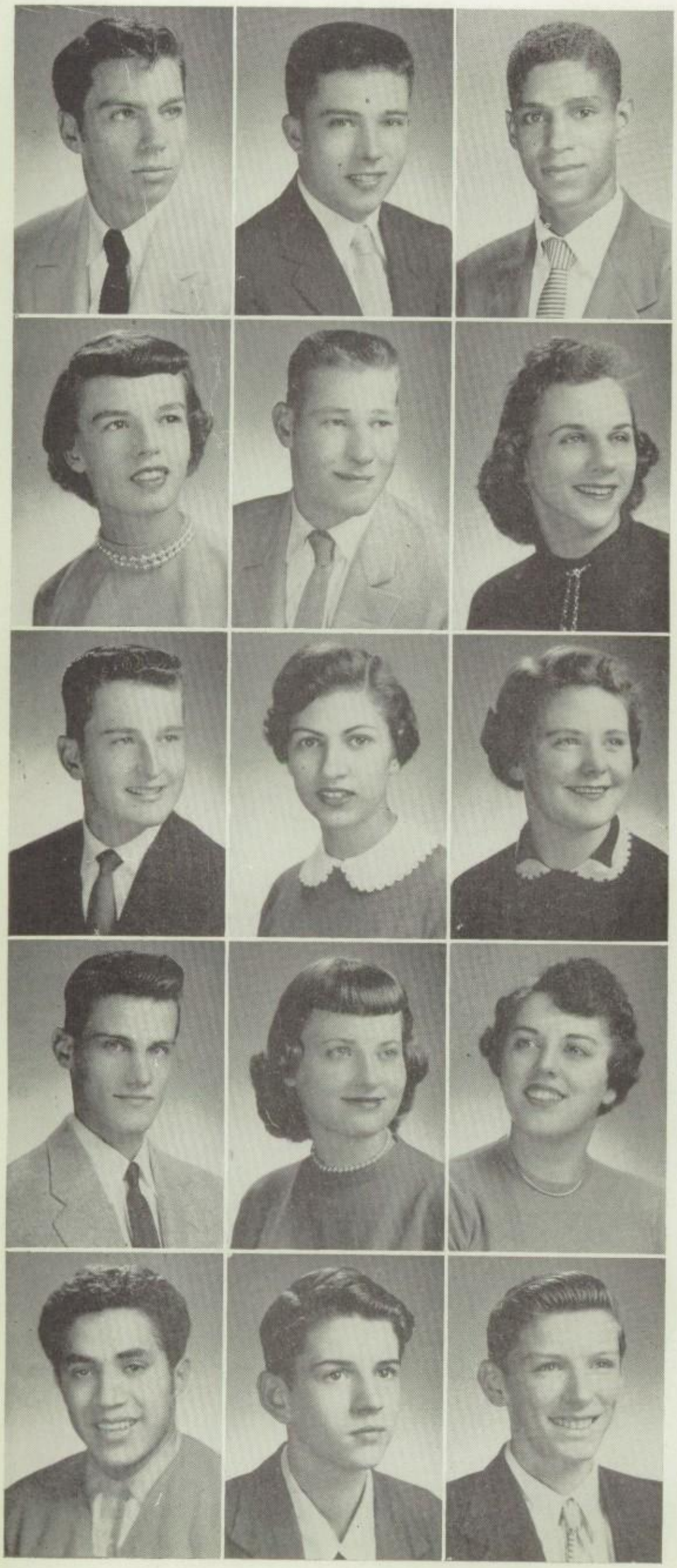

BILL FRAWLEY

"Billy Boy" . . . Beaming, bashful, big-hearted . . .
Baseball 2; Golf 2.

WAYNE FREDETTE

Willing, winning, working . . .

PAUL D. FULLER

Physically-fit, progressive, particular . . .
Football 2,3; Track 1,3,4.

GLORIA M. GANZER

"Glor" . . . Generous, good-humored, genuine . . .
Pep Club 1; Girls' Club 1,2,3,4.

WILLIAM GARBER

"Bill" . . . Bombastic, boundless, bashful . . .
Football 1,2,3,4; Varsity Athletic Club 3,4;
Wrestling 1,2,3,4.

ARLENE AGNES GAYDOS

"R" . . . Royal, radiant, refreshing . . .
Homemaking Club 1,2; Student Aide 3; Office
Aide 4.

RICHARD GEAR

"Dick" . . . Generous, game, gay . . .
T.A.G. Club 3,4; Golf 3,4.

EVA GERVASI

"Little Eva" . . . Earnest, engrossed, exacting . . .
Student Aide 2; Hall Guard 2; Homemaking Club 4.

BEATRICE GILFOYLE

"Bea" . . . Blushing, beaming, becoming . . .
Bowling 4.

JOHNNY GIOIOSA

Genial, good-humored, generous . . .

JUNE ROSE GLAVAN

"Junie" . . . Garrulous, gregarious, gentle . . .
Bowling 3,4; Latin Club 3,4; Steno Club 4.

BARBARA GOLDSMITH

"Kim" . . . Gracious, good, generous . . .
German Club 1; Homemaking Club 4.

ROBERT GONZALES

Ready, restrained, respected . . .
Basketball 1; Baseball 1,2,3,4; Wrestling 3,4.

ROBERT GORDON

"Bob" . . .
Brief, bashful, breezy . . .

DANIEL JOSEPH GRANT

"Dan" . . .
Deserving, dependable, distant . . .

CLASS OF 1955

JOSEPH GRAZIANO
"Graz" . . .
Genial, glib, good-humored . . .

JAMES C. GREEP
"Jim" . . . Just, jazzy, joking . . .
Latin Club 1,2; Band 1,2,3,4; T.A.G. Club 3,4.

DARLYNE GREIG
"Dar" . . . Good-humored, grateful, generous . . .
G.A.C. 1,2; Spanish Club 2,3,4; Girls' Club 1,2,3,4.

PHYLLIS GRIDER
Polite, prudent, particular . . .
Library Aide 2.

CAROL ANN GRISON
Cute, capable, capricious . . .
Library Club 2.

ELLA LOUISE GROVES
Earnest, even-tempered, enthusiastic . . .

MARIAN GUZAK
"Mar" . . . Merry, mischievous, magnificent . . .
Homemaking Club1; Hall Guard 2; Student Aide 4.

ARTHUR HAASE
"Archie" . . . Honorable, heedful, hoping . . .
Debate 1,2,3,4; S.P.Q.R. 1,2,3,4; T.A.G. Club 3,4.

JOAN HABENICHT
"Jo" . . . Happy, helpful, healthful . . .
Girls' Club 1,2,3,4; Bowling 4; Steno Club Treas. 4.

JIM HACKETT
"Big Jim" .. . Jim joys jive . . .
Latin Club 1,2; Bowling 1,3; Art Club 3,4.

CLAUDIA HAIGHT
"Claud" . . . Cute, cheerful, charming . . .
Girls' Club 1,2,3,4; Bowling League Secretary 4;
Student Aide 4.

DON HALE
"Knuckles" . . . Hale, hearty, healthy . . .
Football 1,2.

VERONICA HALE
"Vera" . . . Voluble, vivacious, veracious . . .
Pep Club 3; Hall Guard 4.

CAROL ANN HALL
Contented, conscientious, casual . . .
Class Sec. 1; Student Council 2; Pep Club 3,4.

ROBERTA HANKO
"Bobbie" . . . Reliable, rambling, reasonable . . .
Student Aide 1,2; Latin Club 1,2; Steno Club
Vice-president 4.

CAROL JUDITH HANSEMAN

Capable, cautious, cooperative . . .
Art Club 4; Pep Club 3,4; Spanish Club 2,3,4.

CECILIA GENEVIEVE HANSEN

"Ceil" . . . Calm, cool, collected . . .
Library Club 2; Girls' Club 2; Biology Club 3.

BERNIE J. HARCZAK

"Polack" . . .
Bernie bops boogie . . .

MARK LOUIS HARVEY

Manly, mannerly, meaningful . . .
Football 2,3,4; Wrestling 3,4; Track 3,4.

JOANNE HASTEDT

"Jo" . . . Jubilant, jocund, jitterbugging . . .
Hall Guard 1,2; G.A.C. 1,2,4; Bowling 3,4.

BOBB E. HAWKER

"Bobb" . . . Harmonious, hectic, hurried . . .
Basketball 1,2; Track 4; Band 1,2,3,4.

WILLIAM J. HAZELBAUER

"Bill" . . . Willing, worthy, well-behaved . . .
Band President 3; National Honor Society President 4; Spanish Club President 4.

BENJAMIN HEER

"Ben" . . .
Handy, heedful, helpful . . .

RON HELBERG

"Ron" . . . Rugged, rapid, reassuring . . .
Football 1,2,3,4; Track 2,3,4; Varsity Athletic Club 3,4.

RAY HENSCHLER

Regular, rollicking, responsive . . .
D.O. Club 3,4.

RUTH ANN HERZKE

"Butch" . . . Restless, rare, refreshing . . .
Band 1,2,3,4.

ESTELLA HIGH

"Mink" . . . Earnest, eager, easy-going . . .
Pep Club 1,3,4; Hall Guard 4.

CARL HILL

"Hill" . . .
Carefree, curious, credible . . .

LARRY MICHAEL HILL

"Larry" . . . Lively, loquacious, likeable . . .
Latin Club 1,2; Bowling 1,4; Wrestling 3,4.

JUDITH HOFMAN

"Judy" . . . Happy, hoping, humorous . . .
Library Club 1,2; Girls' Club 1,2,3,4; Hall Guard 3,4.

CLASS OF 1955

RAYMOND MARTIN HOFMAN

"Junior" . . . Ready, remote, resolved . . .
Hunting and Fishing Club; Archery Club.

RICH HOJEK

"Bohunk" . . .
Reckless, rampaging, restless . . .

DON HOLT

Dynamic, dauntless, diligent . . .
Baseball 2,3; T.A.G. Club 3; Class President 4.

DOROTHY HOPPE

"Dorth" . . .
Delightful, darling, different . . .

MARY JANE HORRELL

"Mar" . . . Magical merry maker . . .
Girls' Club 1,2,3,4; G.A.C. 1,2,3,4; Bowling 4.

BEVERLY JEAN HOWELL

"Bev" . . . Bright, beaming, bashful . . .
Homemaking Club 1,2; G.A.C. 1,2,3; Steno Club 4.

OLA HUBBARD

"Hubby" . . .
Happy, healthful, humorous . . .

DARLENE HUEBNER

"Dar" . . . Daring, determined, delectable . . .
G.A.C. 1,2,3,4; Student Aide 4; Steno Club 4.

DOUGLAS W. HUETER

"Doug" . . . Deserving, dauntless, dandy . . .
Football 1; Pro Club 1; Band 1,2,3,4.

RICHARD HUNTER

"Red" . . . Ready, regular, reliant . . .
P.A.P.S. Club 1,2; Band 1,2,3,4; Pro Club 1,2,3,4.

CAROL HUPE

Cute, capable, courteous . . .
G.A.C. 1; Girls' Club 1,2,3; Library Club 2,3.

WALTER IGNACZAK

"Wally" . . .
Independent, ideal, illustrious . . .

CHARLES JACKSON

"Chuck" . . .
Coy, changeable, conservative . . .

PHYLLIS JOHNSON

"Phil" . . . Pretty, polite, personable . . .
Art Club 1,3,4; National Honor Society 3,4.

RONALD JOHNSON

Resolute, reassuring, regular . . .
Football 3.

SENIORS . . .

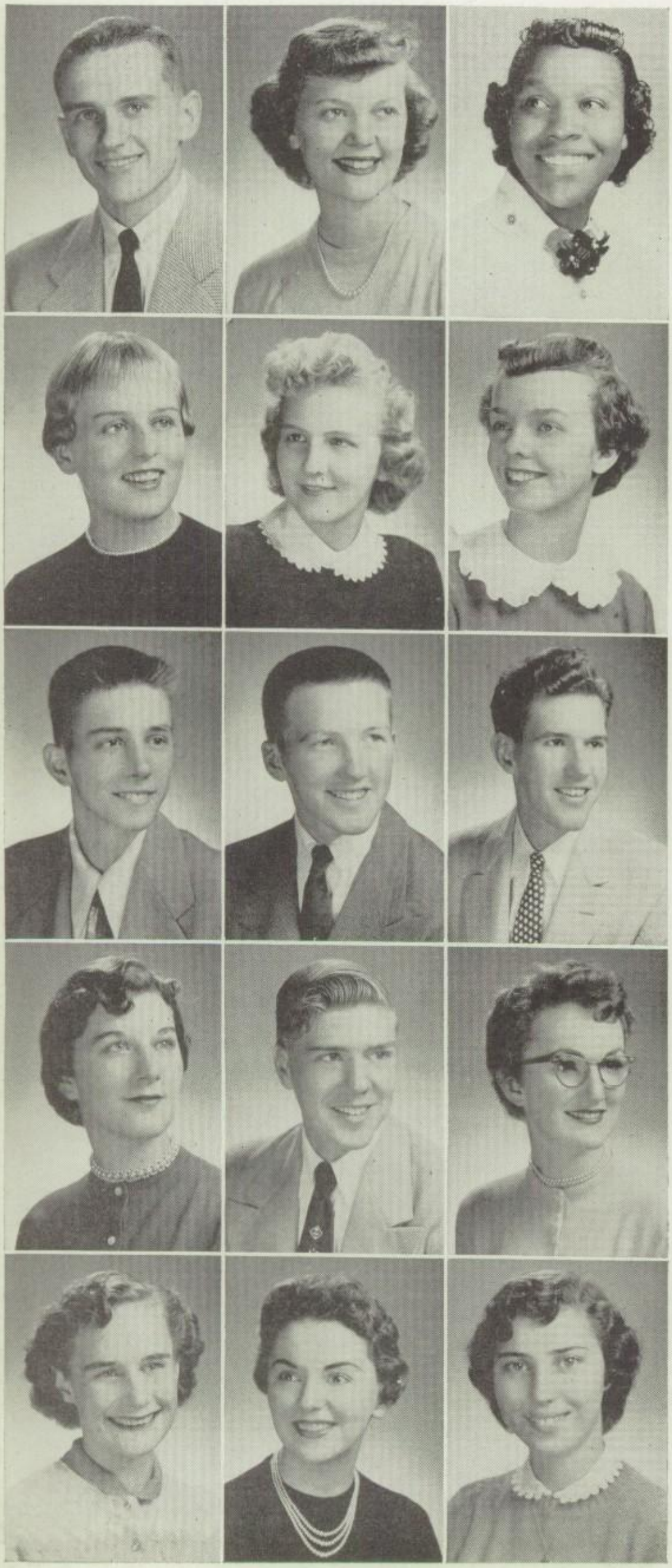

DON JOHNSTON

Diligent, deserving, dependable . . .
Football 3,4; Basketball 3,4; Baseball 3,4.

EMMA JONES

"Emmy Lou" . . . Energetic, eager, entertaining . . .
Library Club Pres. 2; Steno Club 4; Girls' Club 1,2,3,4.

MAXINE JONES

"Max" . . . Memorable, marveling, mischievous . . .
Steno Club 4.

PAULA JONES

"Jonsie" . . . Pretty, persuasive, petite . . .
Band 1,2,3; Bowling 3,4; G.A.C. 1,2,3,4.

MARILYN JOUSMA

"Mert" . . . Modest, meek, moderate . . .
Pep Club 3,4.

BARBARA ANN KARNEY

"Barb" . . . Big-hearted, babbling, bouncing . . .
Latin Club 1; Bowling 3,4; Girls' Club 1,2,3,4.

JIM KELLER

Keen, kind, knowing . . .

JACK KEMP

"Red" . . . Joshing, judicious, jaunty . . .
Hall Guard 2; Football 4; Chips Staff 4.

RICHARD KENNERLEY

"Dick" . . . Reliable, ruling, resolved . . .
Basketball 1.

DARLENE KISSEL

"Cookie" . . .
Delightful, dutiful, diligent . . .

RALPH KISSEL

Rangy, resolute, reckless . . .

JACQUELINE KISSINGER

"Red" . . . Just, joyous, jabbering . . .
G.A.C. 2,3; Girls' Club 3,4; Steno Club Pres. 4.

MARLENE KLAVITER

"Bright Eyes" . . .
Moderate, matchless, memorable . . .

JANET LOIS KLEIN

Knowledgeable, kind-hearted, keen . . .
Latin Club 1,2; Girls' Club 1,2,3,4; T.A.G. Club 3.

CHARLOTTE LA VERGNE KLOTZ

"Chas" . . . Calm, cooperative, capable . . .
Library Aide 2.

CLASS OF 1955

VIRGINIA ARLENE KNIPPER

"Virg" . . . Valiant, venturing, veracious . . .
Class Pres. 1; Homemaking Club 2; Pep Club 3,4.

ELBERT DAVID KNOWLTON

"Al" . . . Energetic, earnest, efficient . . .
Band 1,2,3; T.A.G. Club 3; Hunting and Fishing Club.

JERRY KOBLISKA

"Jerry" . . .
Justifiable, judicial, journeying . . .

BARBARA ANN KOEHLER

"Barb" . . . Beaming, benign, bright . . .
Student Aide 2; Steno Club Sec. 4; Girls' Club 2,3,4.

ANNA KOETZ

"Annie" . . .
Accommodating, active, amiable . . .

JUDY KORBITZ

"Jud" . . . Knowing, kind, keen . . .
German Club 1,2,3,4, (Pres. 3); Student Aide 1,2,3,4; National Honor Society 3,4.

WILLIAM KORDT

"Bill" . . .
Willing, worthy, winning . . .

JAMES KORZENKO

"Jim" . . . Just, journeying, joshing . . .
Wrestling 1; D.O. Club Treasurer 4.

JERRY KOSTECKA

"Jer" . . . Jovial, jaunty, jiving . . .
Pro Club 2,3,4.

KAY KOTINEK

"Kayzie" . . .
Keen, kind-hearted, knowing . . .

BARBARA KOWALCZYK

"Kow" . . . Bright, beaming, balmy . . .
G.A.C. 1,2,3,4; Hall Guard 1,2,3; Girls' Club 1,2,3,4.

MARLENE KRAMER

Keen, knowing, kind-hearted . . .
Latin Club 1,2; Student Aide 2,3,4; Girls' Club 1,2,3,4 (Representative 2,3).

ROBERT KRUK

"Bob" . . .
Robust, ready, ruddy . . .

EUGENE KUELTZO

"Chooch" . . . Easy-going, economic, enterprising . . .
Swimming 1; Pro Club 1,2.

WILMA JEAN KULHAN

"Billie" . . . Willing, winning, witty . . .
Girls' Club 1,2,3; Steno Club 4.

PHYLLIS KUNSTMAN

"Phyl" . . . Peaceful, pleasant, prompt . . .
Girls' Club 1,2,3,4; Student Aide 4.

LIZ KUTCHER

"Liz" . . . Lovely, lustrous, likeable . . .
Girls' Club 1,2,3,4; Student Aide 2; Girls' Octet 3.

ROSEMARY KUZNIEWSKI

Kind, keen, knowing . . .
Library Club 1; Latin Club 1; T.A.G. Club 3.

AL KWIATKOWSKI

"Gooch" . . .
Athletic, amiable, active . . .

GEORGE LANCASTER

Loyal, loquacious, likeable . . .

ROBERT E. LANE

"Bob" . . . Ready, reliable, reasonable . . .
Debate 2,3,4; Pro Club 1,2,3,4; National Honor Society 3,4.

DONALD LARSON

"Don" . . . Diligent, determined, dauntless . . .
Boys' Chorus 2; Band 3,4.

CHARLES JAMES LASTER

"Chuck" . . . Cheerful, cooperative, calm . . .
Pro Club 1.

SOPHIE LEJA

"Chuckie" . . .
Likeable, lively, loquacious . . .

JERRY LEPPIN

Logical, likeable, lenient . . .

ROBERT LEPPIN

"Bob" . . . Reliable, reasonable, resourceful . . .
Baseball 2.

JAMES EDWARD LESLIE

"Jim" . . .
Just, journeying, jubilant . . .

FIDELIA MARIE LETTIERI

"Dee Dee" . . .
Loyal, loquacious, likeable . . .

LAWRENCE B. LEVY

"Beef; Larry" . . . Logical, likeable,lenient . . .
Student Council 1; Class Vice-president 1;
T.A.G. Club 3,4.

BOB LIBBY

"Bob" . . . Lithe, loquacious, likeable . . .
Boys' Chorus 1,2; Basketball Manager 2;
Red and White Staff 3.

CLASS OF 1955

ARTHUR LOCKMAN
Athletic, artistic, accommodating . . .
Library Club 2; D.O. Club 3,4; Bowling 4.

JESSE LUCIOUS
"Crazylegs" . . . Jovial, judicious, just . . .
Football 1,2,3,4; Basketball 1,2,3,4; Track 1,2,3,4.

BILL LUDOLPH
"Longlegs" . . . Lithe, likeable, lenient . . .
Track 3,4.

DON W. LUNDEEN
"Don" . . . Daring, diligent, determined . . .
Baseball 1.

LEON T. LYSEN
"Lee" . . . Lively, limber, logical . . .
Basketball 2.

CATHY McARTHUR
"Cathy" . . . Cheerful, courteous, calm . . .
Latin Club 3; Band 3,4; Steno Club 4.

MARY McCOLLOM
"Mare" . . . Mindful, momentous, matchless . . .
G.A.C. 3; Steno Club 4.

GARY McELLIGOTT
"Gar-bear" . . . Generous, genuine, glowing . . .
Football 1,2,3,4; Wrestling 1,2,3,4.

ROSE ANN MACIEJEWSKI
"Roxie" . . . Responsive, reliable, reasonable . . .
Student Aide 2; Girls' Club 1,2,3,4; Chips Staff 4.

STEWART McILRATH, JR.
"Mickey" . . . Self-assured, satisfied, smooth . . .
Basketball 2; Spanish Club 3,4; T.A.G. Club 3,4.

SYLVIA McKIMMEY
"Sis" . . . Shy, smiling, sympathetic . . .
G.A.C. 3; Steno Club 4.

HELEN McLEAN
Happy, harmonious, honorable . . .
G.A.C. 3.

CAROL JEAN MADSEN
"Toots" . . . Cheerful, cooperative, courteous . . .
Bowling 4; Girls' Club 1,2,3,4.

CAROL JEAN MAGLIOLA
"Maggie" . . .
Certain, capable, calm . . .

GLORIA MAGLIOLA
"Glor" . . . Gregarious, gentle, garrulous . . .
Cheerleader 2; T.A.G. Club 3; Girls' Club 1,2,3,4
(Board 2).

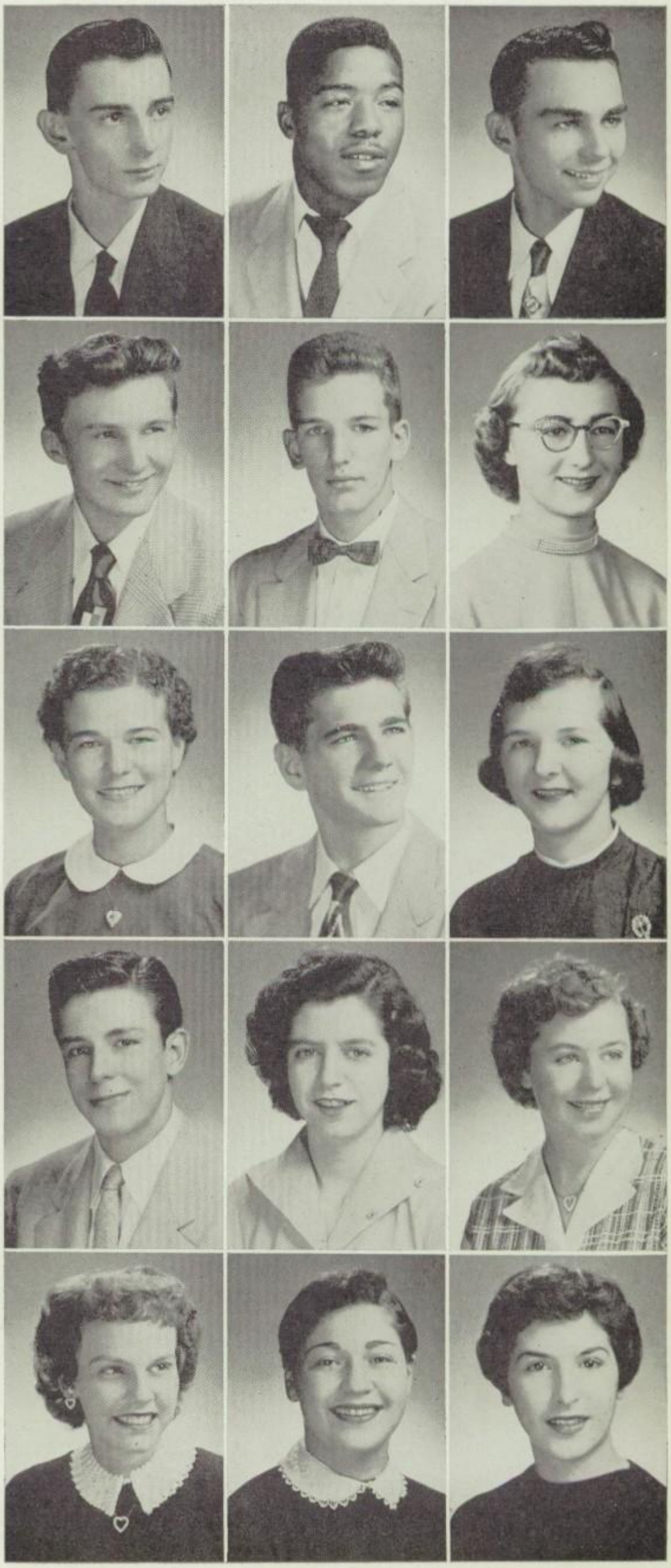

SENIORS . . .

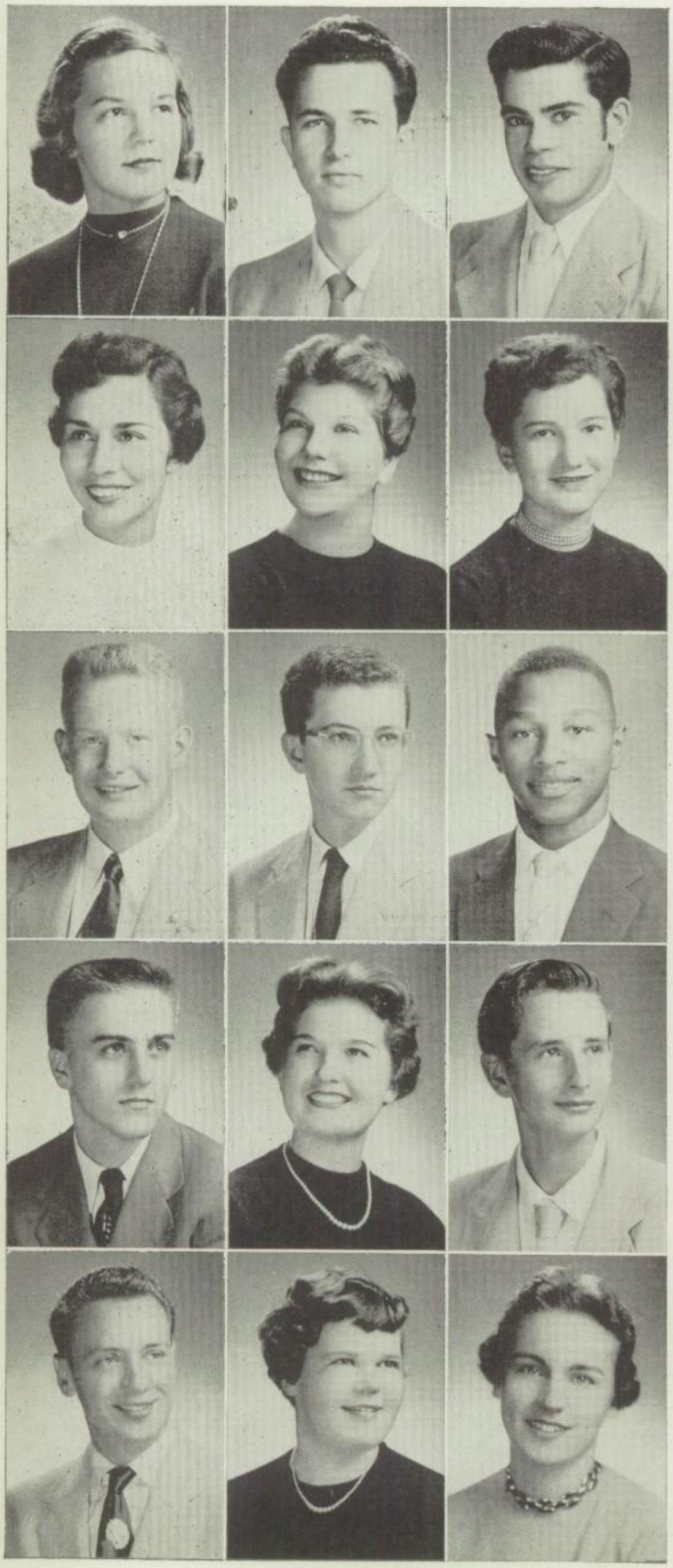

CAROL LOUISE MAIER

Momentous, mindful, merciful . . .
Girls' Club 1,2,3,4; Spanish Club 2,3,4; Student Aide 1,2,4.

MARVIN F. MALM

"Marv" . . . Manly, munificent, mindful . . .
Pro Club 2,3,4; T.A.G. Club 4.

JIM MANZO

Judicious, journeying, jocund . . .
D.O. Club 3,4.

DOLORES MARCHESE

"Dee" . . . Delightful, determined, diligent . . .
Student Aide 2; Girls' Club 1,2,3,4; Steno Club 4.

CAROLYN MARTINO

Cheerful, carefree, cooperative . . .
Band 1,2,3; Girls' Club 1,2,3,4 (Sgt.-at-arms 4).

CHARMAINE MARIE MASSOLIO

"Sherry" . . . Merry, magnificent, mischievous . . .
Bowling 3,4 (Pres. 4); Red and White Staff 3,4 (Editor 4); Chips Staff 4.

KENNETH W. MATTHIESEN

"Mattie" . . . Knightly, kind, keen . . .
German Club 2.

PAUL MAVROS

"Paul" . . . Pleasant, persistent, persevering . . .
Band 1,2,3,4.

WILLIE MAY

Willing, winning, working . . .
Football 1,2,3,4; Basketball 1,2,3,4; Track 1,2,3,4.

PAUL MICHAEL MAYER

"Mike" . . . Meaningful, mirthful, mollifying . . .
Chorus 2,3,4; Baseball 2.

WANDA GWENDOLYN MEAD

Gracious, gentle, guiding . . .
Biology Club Sec. 2; T.A.G. Club 3,4; Girls' Club 1,2,3,4 (Vice-pres. 4).

BOB MELLON

"Rod" . . . Blunt, brief, boisterous . . .
Library Club 2; Spanish Club 4.

DICK MELROSE

"Dick" . . .
Determined, dutiful, deserving . . .

NORMA JEAN MENTZ

"Jeannie" . . . Nice, neat, natural . . .
Girls' Club 1,2,3,4.

JACKLYN MAY MESENBRINK

"Jackie" . . . Jovial, jaunty, jubilant . . .
Student Aide 2; S.P.Q.R. 1,3; Red and White Staff 4.

CLASS OF 1955

RON MEZYDLO
Ready, regular, restless . . .
D.O. Club 3,4.

DON MILLER
Dashing, daring, delightful . . .
D.O. Club 4.

RONALD MILLER
"Ron" . . . Mannerly, magnificent, mindful . . .
Tennis 1,2,3,4; Student Council 3; Varsity Athletic Club 4.

BARBARA LEE MINDEMAN
"Mindy" . . . Bright, beaming, becoming . . .
Girls' Club 1,2,3,4 (Rep. 3); French Club 3,4.

HARRY MISNER
"Jr." . . .
Happy, harmonious, homey . . .

CHARLES EDISON MITCHELL
"Chuck" . . . Careful, cheerful, courteous . . .
Basketball Mgr. 1; Basketball 2; Football Mgr. 1,4.

DOUGLASS MITCHELL
"Red" . . . Daring, determined, durable . . .
Bowling 1,2.

GERALDINE ANN MOHR
"Gerry" . . . Gregarious, garrulous, gentle . . .
Student Aide 1,4; Homemaking Club 4.

BETTY LUTREASIA MOORE
Buoyant, breezy, beaming . . .
Girls' Club 1; Hall Guard 4; Homemaking Club 4.

JANET MOORE
"Jan" . . . Jovial, jaunty, just . . .
Hall Guard 3,4.

KENNETH MOORE
Keen, kind, knowing . . .
Band 1,2,3,4; Biology Club 2.

BOB MUELLER
"Twerp" . . .
Bold, beaming, businesslike . . .

MARILYN MUIR
Magnetic, mannerly, munificent . . .
Class Sec. 2; Student Council 1,2,3,4 (Sec. 4); T.A.G. Club 3.

JOSEPH F. MULDERINK
Jubilant, judicious, journeying . . .
Pro Club 4.

GERALDINE MYSLIWIEC
"Jerri" . . . Garrulous, gushing, gregarious . . .
G.A.C. 1,2,3; Girls' Club 1,2,3,4; Steno Club 4.

SENIORS . . .

JUDY MARY NAGEL

"Witch I" . . . Joshing, jabbering, jaunty . . .
Bowling 1,2,3,4; French Club 3,4 (Pres. 3);
Chips Staff Editor 4.

RICHARD NAGEL

"Rich" . . . Reliable, rangy, reasonable . . .
Pro Club 1,2,3,4.

ELIZABETH NAVARRO

"Betty" . . . Easy-going, eager, earnest . . .
G.A.C. 1,2,3; Skating Club 3; Girls' Club 4.

DARLENE NEIBERT

Darling, daring, dandy . . .
Student Aide 1,2; Biology Club 3.

JOAN NEIBERT

"Jo" . . . Jubilant, justifiable, judicious . . .
Girls' Club 1,2,3,4; French Club 2.

BEVERLEY ANN NELSON

"Beve" . . . Beaming, bubbling, blue-eyed . . .
Mixed Chorus 3,4; French Club 3,4 (Sec. 3);
Girls' Club 1,2,3,4.

JOHN NEMETH

"Johnny" . . . Nice, natural, neighborly . . .
Band 1,2,3,4; T.A.G. Club 3,4.

LEONARD OAKLEY

"Lenny" . . .
Leisure-loving, lengthy, languid . . .

MARVIN OAKLEY

"Marv" . . .
Meaningful, mirthful, mollifying . . .

CHRISTINE ORZECH

"Christianna" . . . Carefree, cheerful, courteous . . .
Girls' Club 3,4; Bowling 4.

MARILYN PAJAK

"Mert" . . .
Petite, pleasant, persevering . . .

WALTER PAJAK

"Spider" . . . Patient, purposeful, progressive . . .
Bowling.

ALLEN PATAKY

Alert, apt, agreeable . . .

DOROTHY ANN PECSENYE

"Dottie" . . . Pretty, pleasant, painstaking . . .
Pep Club 3,4; Bowling 4.

JANET PFEIFFER

"Jan" . . . Joyous, jaunty, jewel-loving . . .
Girls' Chorus 1,2; Pep Club 3; Operetta 3.

CLASS OF 1955

WARREN PHILLIPS

Progressive, pleasant, palatable . . .
P.A.P.S. Club 1,2,3,4; Pro Club 1,2,3,4; T.A.G. Club 3,4.

MARTHA ELAINE PIERITZ

Purposeful, polite, prompt . . .

ELSIE AZORA PIERRE

"Pierre" . . . Earnest, energetic, easy-going . . .
Art Club 2,3,4; Girls' Club 3; G.A.C. 1,2,3,4.

JOAN PLACE

Prudent, prompt, perfectionist . . .
Pep Club 3,4.

JOAN POCZOS

"Joe" . . . Pleasant, persistent, particular . . .
Hall Guard 2,3; Homemaking Club 4.

JULIE POLACEK

"Jill" . . . Jubilant, judicious, just . . .
Art Club 1,3,4; Spanish Club 3,4; Debate 2.

ELAINE PRAAG

"E" . . . Pleasant, persevering, physically-fit . . .
Girls' Club 1,2,3,4; G.A.C. 1,2,3,4; Bowling 4.

MARGARET E. PROBST

"Marge" . . . Momentous, modifying, mindful . . .
Girls' Club 1,2; Bowling 4.

GWEN ALICE PROCTOR

"Gwennie" . . . Gushing, guiding, garrulous . . .
Bowling 1; Girls' Club 2,4.

MICHAEL RADEKE

"Michele" . . . Reliable, rugged, razzer . . .
Pan-American League 2; T.A.G. Club 4.

CHUCK RADTKE

Ready, reasonable, regardful . . .

NOREEN RAFFERTY

Responsive, radiant, reliable . . .
Homemaking Club 4.

BETTE LOU RAHN

"Pinky" . . . Ruling, royal, rosy . . .
Debate 4; French Club 4.

JOHN RANGEL

Reticent, resolute, remote . . .

PRISCILLA MAE RAUCH

"Pris" . . . Rejoicing, reliable, refreshing . . .
Girls' Club 1,2,3,4; Mixed Chorus 2,3,4;
National Honor Society 3,4.

SENIORS . . .

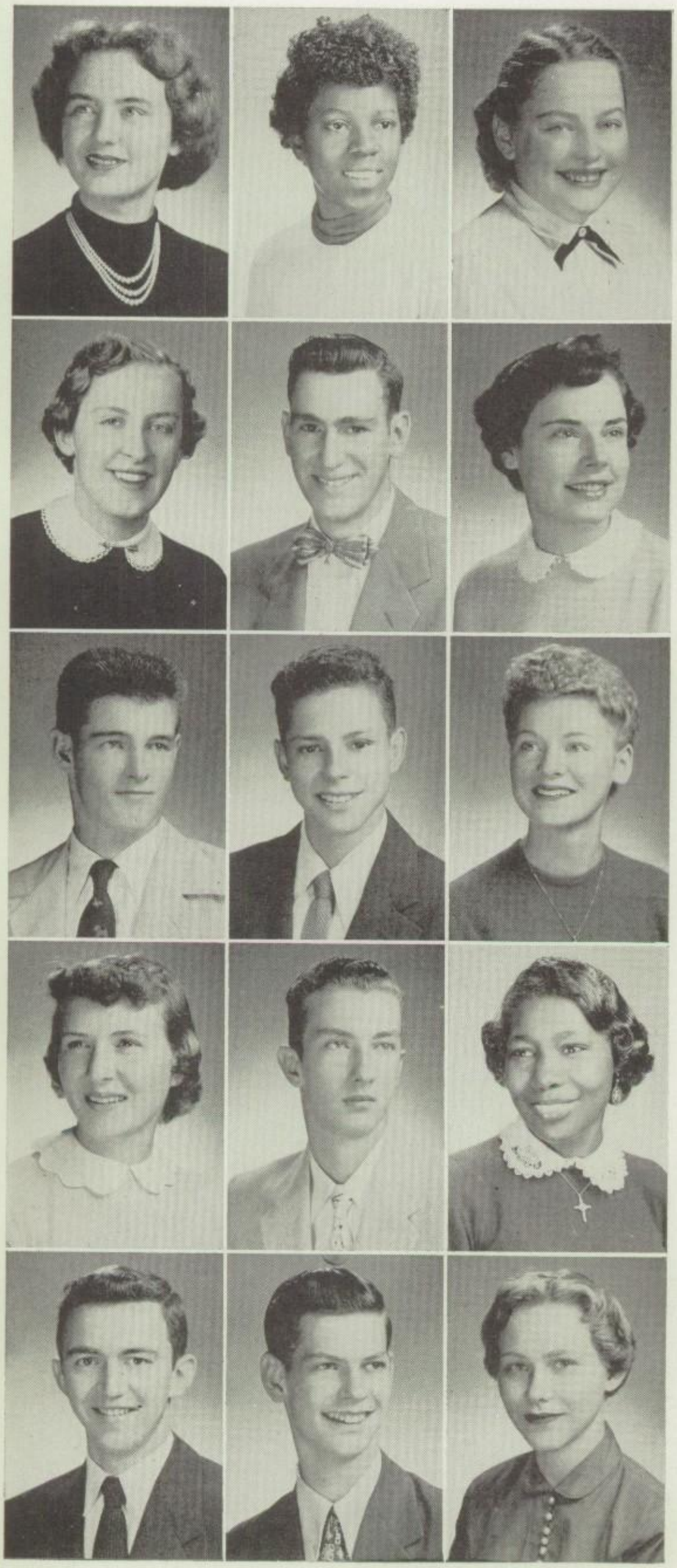

JOANNE RECTOR

"Jo" . . . Restless, resolved, reasonable . . .
Girls' Club 3.

GWENDOLYN REED

"Gwenie" . . . Garrulous, gracious, gentle . . .
G.A.C. 1,2,3.

BARBARA REID

"Barb" . . . Ready, reliable, resolute . . .
Homemaking Club.

CAROLE ARLEAN REIHER

Cheerful, careful, calm . . .
Pro Club 3,4; Latin Club 2,3,4; Library Club 2,3,4.

WALTER C. REUSCH

Willing, winning, working . . .

CAROL B. RICE

Radiant, refreshing, reliable . . .
Class Treas. 1; Girls' Club Recorder 2; Student Council 4.

ROBERT RICK

"Bob" . . . Ready, rambling, regular . . .
Football 3,4; Basketball 2,3,4; Baseball 4.

LEE RISTON

Rangy, resolute, reckless . . .

AUDREY ROLLER

"Audie" . . . Admirable, ambitious, athletic . . .
Girls' Club 1,2,3,4; G.A.C. 1,2,3,4; Bowling 4.

PATRICIA ROLLINS

"Trish" . . . Pretty, peppy, purposeful . . .
Girls' Club 1,2,3,4 (Board 4); Spanish Club Treasurer 2.

GERALD ROSS

"Jerry" . . . Generous, game, gay . . .
Track 1,2,3; Bowling 2,3.

LULA M. ROSS

"Lula" . . . Lively, lady-like, loyal . . .

RON RUNDBLADE

"Rum Dum" . . . Refulgent, rakish, rambling . . .
Latin Club 1,2; Student Council 4; Class Vice-president 4.

JIM RYAN

"Percy" . . . Reliable, reasonable, rangy . . .
Band 1,2; Spanish Club 1,2.

MARILYN RYON

"Pinky" . . . Rosy, responsive, restless . . .
Office Aide for Mr. Caauwe 2,3,4.

CLASS OF 1955

BARBARA JEAN SCHALKEWITZ
"Jean" . . . Jubilant, jabbering, just . . .
Latin Club 2; Biology Club 2; Bowling 3,4.

LIDA MAE SCHELLHASE
"Toni" . . . Likeable, loquacious, luminous . . .
Girls' Club 1,2,3,4.

EDWIN SCHILLING
"Ed" . . .
Shy, self-reliant, saving . . .

SHIRLEY SCHMIDT
"Shirl" . . . Sagacious, smiling, sensible . . .
Girls' Club; Chips Staff 4.

BARBARA SCHOEN
"Barb" . . .
Sensible, self-contained, sympathetic . . .

HAROLD SCHOENECKER
"Schnick" . . . Hale, hardy, happy . . .
Spanish Club 3.

RUTHANNE SCHREI
"Ruth" . . . Resolved, reassuring, reliable . . .
Hall Guard 2; Girls' Club 1,2,3,4; Chips Staff 4.

NORMA DELL SCHUEMANN
"Norm" . . . Sensible, serene, sentimental . . .
Girls' Club 1,2,3,4; Homemaking Club; National Honor Society 3,4.

FREDERICK SCHULTZ
"Fritz" . . . Fun-loving, feasting, fabulous . . .
Basketball 1,2; Wrestling 3,4.

MILDRED SCHWEER
"Pat" . . .
Sympathetic, sensible, self-contained . . .

LORRAINE SCOTT
"Rainey" . . . Loyal, lively, lustrous . . .
Girls' Chorus 1,2; Latin Club 1; G.A.C. 1,2,3,4.

NANCY JEAN SHAMBO
"Sambo" . . . Shy, sagacious, sedate . . .
Prom Committee 3.

BARBARA SHERNER
"Bobbie" . . .
Smiling, sentimental, serene . . .

BARBARA SIGNORE
"Siggy" . . . Bountiful, bouncing, babbling . . .
Hall Guard 2; Student Aide 3,4.

LUCILLE SISCO
"Lou" . . . Lady-like, leading, loquacious . . .
French Club 2; Student Aide 3,4; Homemaking Club 4.

JOHN SLAGER
"Big John" . . .
Journeying, jubilant, joshing . . .

LORETTA SMITH
"Lo" . . . Likeable, loyal, light-hearted . . .
G.A.C. 1,3; Library Club 2; Chips Staff 4.

MARGARET SMITH
"Sunny" . . . Smiling, singing, sympathetic . . .
Mixed Chorus; G.A.C.

ROBERT F. STERKOWITZ
"Sterk" . . .
Sound, substantial, saving . . .

MARILYN STEVENSON
"Stevie" . . . Marveling, matchless, memorable . . .
Debate 1; G.A.C. 1; Girls' Club 4.

DONALD STRAMAGLIA
"Dago" . . . Dauntless, dynamic, declarative . . .
Class President 2; Football 1,2,3,4; Varsity Athletic Club 3,4.

DAVE STREMPEL
"Frenchie" . . .
Determined, diligent, deserving . . .

ALICE STRONG
"Al" . . .
Agreeable, absorbed, able . . .

MICHAEL SUPER
"Lucky" . . .
Self-assured, satisfied, sharp . . .

JOSEPH SWIERKOS
"Sam" . . .
Self-contained, sensible, smooth . . .

CAROLE TABBERT
"Kit" . . .
Captivating, capable, considerate . . .

NANCY CAROL TEASON
"Blondie" . . . Tenacious, talkative, thoughtful . . .
Hall Guard 2; Red and White Staff 3,4; Steno Club 4.

RUDOLPH THOMAS
"Rudy" . . .
Reliable, resolved, remote . . .

ANNETTE MARIE THOMASON
"Nett" . . . Attractive, artistic, attentive . . .
Girls' Chorus 1,2; G.A.C. 1,2,3,4; Chips Staff 4.

RALPH B. THOMPSON
"Curly; Slim" . . . Reliable, romantic, roguish . . .
Pro Club 1,2; Tennis 2,3,4; Bowling Vice-pres. 4.

CLASS OF 1955

ELAINE MARIE THUNE

"Gyps" . . . Earnest, eager, exact . . .
Band 2,3,4; Drama Club 2; Operetta 3.

BARBARA MARIE TICHAN

"Barb" . . . Cheerful, cooperative, capable . . .
Spanish Club 3,4; Pep Club 3.

ROY TIGGELAAR

Teachable, technical, thoughtful . . .

DOROTHY TINKHAM

"Tink" . . .
Determined, dauntless, declarative . . .

WILLIAM GUS TOANNON

"Tiger" . . . Tenacious, talkative, thoughtful . . .
Football 1,2,3; Wrestling 2.

GRACE TOLVA

"Gracie" . . . Gentle, genuine, gregarious . . .
Red and White Staff 3; Chips Staff 4.

KENNETH TRIPHAN

"Trip" . . . Keen, kindly, knowing . . .
D.O. Club 4.

WALTER TUBUTIS

"Bud" . . . Tactful, talkative, tenacious . . .
Pro Club 1,2,3,4; T.A.G. Club 4.

LINDA TUCKER

Lovely, loyal, lady-like . . .
T.A.G. Club 3,4; Girls' Club Board 3; G.A.C. 1,2,3,4.

MARCELLA TURNER

Momentous, modifying, mindful . . .

MARCELLA C. ULTSCH

"Marcie" . . Magnanimous, mannerly, meditative . .
Pep Club 1; Girls' Club 1,2,3,4.

LYNN VALFRE

"Valpo" . . . Vivacious, versatile, veracious . . .
Latin Club 2; Girls' Club 1,2,3,4 (President 4);
Bowling 2,3,4.

ARTHUR VAN GILDER

"Art" . . . Able, assured, agreeable . . .
Hunting and Fishing Club 1; Bowling 1.

MARGE VAN LATEN

Valiant, victorious, venturing . . .
Girls' Club 1,2,3,4; Hall Guard 2; G.A.C. 2,3,4.

CLAIRE VENHUIZEN

Charming, candid, carefree . . .
Girls' Chorus 1,2.

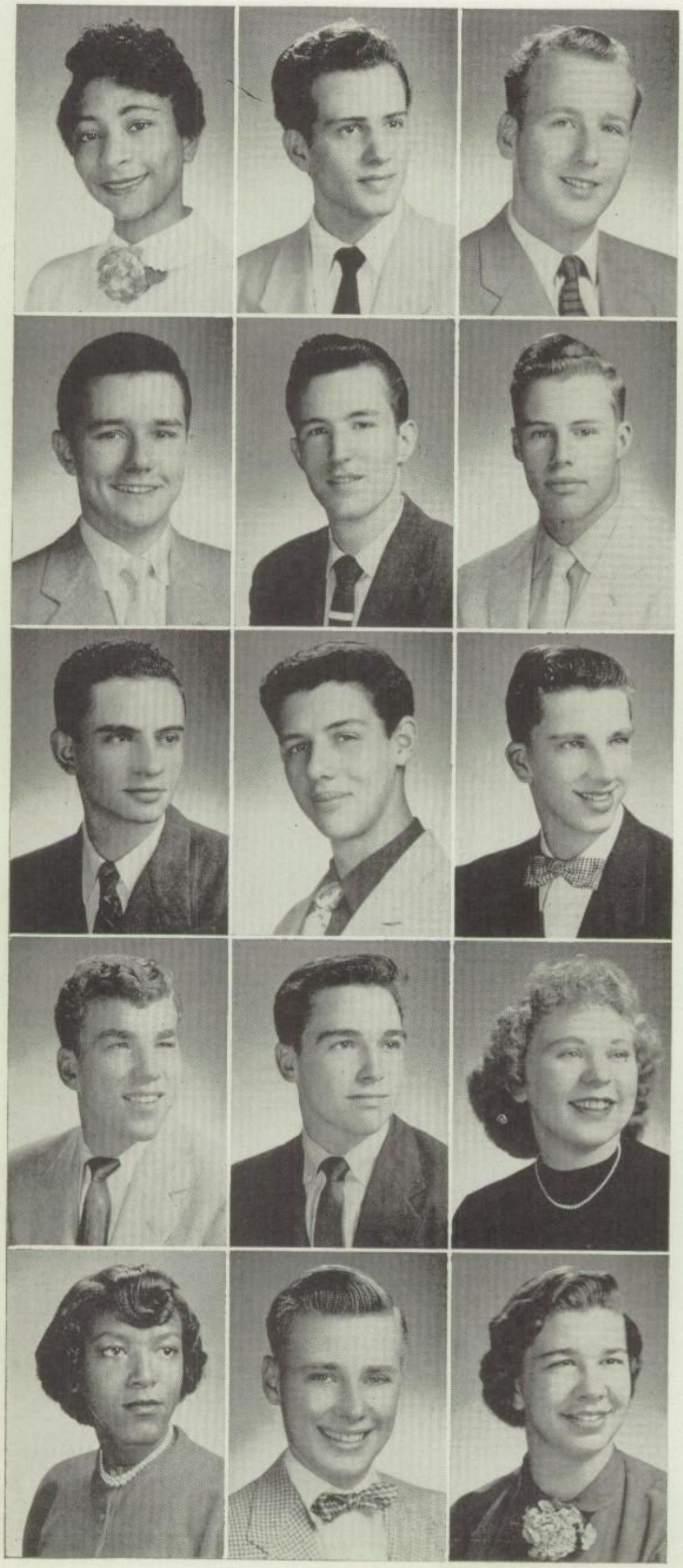

BARBARA VERNER
"Bobbie" . . .
Bewitching, beneficent, becoming . . .

PERRY VIGGIANI
Progressive, palatable, particular . . .

HAROLD WAITS
Happy, handy, helpful . . .

JAMES WALTON
"Jay" . . . Jubilant, jocund, judicious . . .
Student Council 1,4 (Vice-pres. 4) Class Treas. 3; P.A.P.S. Club 3,4.

ALEX WATSON
Amiable, assured, apt . . .

WALLY WATSON
Winning, willing, working . . .
Football 2,3,4; T.A.G. Club 3,4; Golf 3,4.

VALENTINE WEBER
Vigorous, versatile, vital . . .
D.O. Club 3,4.

GEORGE WEGLER
Gaunt, game, going . . .
Football 3.

RON WEIGAND
"Ron" . . . Reasonable, reliable, resolved . . .
Basketball 1,2.

CHESTER WEISBROD
"Chess" . . .
Cheerful, cooperative, capable . . .

FRANK WENDLING, JR.
"Bud" . . . Fine, fun-loving, friendly . . .
Basketball 2,3,4; Hall Guard 1,2,3,4 (Captain 3); Class Secretary 4.

RUTHANN WERINGA
"Ruthie" . . .
Rare, reliable, righteous . . .

HATTIE WHITE
"Pug" . . .
Happy, hoping, harmonious . . .

RAY WHITTEN
"Whitz" . . . Reliable, resolved, remote . . .
Band 1,2,3,4; Track 1,2,3,4; Biology Club 2,3,4.

PAULA WICKLUND
"Paula" . . . Persistent, personable, persuasive . . .
Biology Club 1,2,3; Bowling 4; Steno Club 4.

CLASS OF 1955

BETTY WICKS
"Betts" . . . Betty bewitches boys . . .
Girls' Club 1,2,3,4 (Treas. 4); Latin Club 1,2;
Office Aide 1,2,3,4.

EDNA WILCKE
"Eddie" . . . Even-tempered, earnest, enthusiastic . . .
Spanish Club 3; Girls' Club 3,4.

EMANUEL WILLIAMS
"Manny" . . . Manly, manageable, mannerly . . .
Football 2,3,4; Track 1,2,3,4.

WILLIAM AUSTIN WILSON
"Bill" . . .
Willing, winning, working . . .

JOYCE ELAINE WINKLER
"Jo" . . . Joyous, jaunty, jewel-loving . . .
Girls' Club 3,4; Steno Club 4.

DAVID JAMES WINNIE
"Dave" . . . Dapper, dashing, devilish . . .
Bowling 3; Wrestling 3,4; Tennis 3,4.

THOMAS WOJCIECHOWSKI
"Tom" . . .
Tactful, talkative, tenacious . . .

PAUL WOLFF
Wandering, wary, wishing . . .
Football 3.

CAROL WOLGAST
"Witch" . . . Cute, cheerful, carefree . . .
Band 1,2,3,4; Drum Majorette 3,4; Bowling 1,2.

WANDA WOODWARD
"Arkie" . . .
Willing, winning, worthy . . .

MARY ANN WREDE
"Mar" . . . Merry, mischievous, magnificent . . .
G.A.C. 2,3,4; Spanish Club 2,3; T.A.G. Club 3.

CONSTANT STANLEY WYSOCKI
Cautious, calculating, careful . . .
D.O. Club 3,4 (President 4).

THOMAS S. YATSAK
"Tom" . . .
Tactful, talkative, tenacious . . .

ARTHUR YOUNGMAN
"Art" . . . Attentive, assured, agreeable . . .
T.A.G. Club 3,4; Biology Club 2,3,4; Tennis 3,4.

RAY E. YOUSTRA, JR.
"Ray" . . . Rangy, restless, reliable . . .
Band 1,2,3,4; T.A.G. Club 3,4; National Honor
Society 3,4.

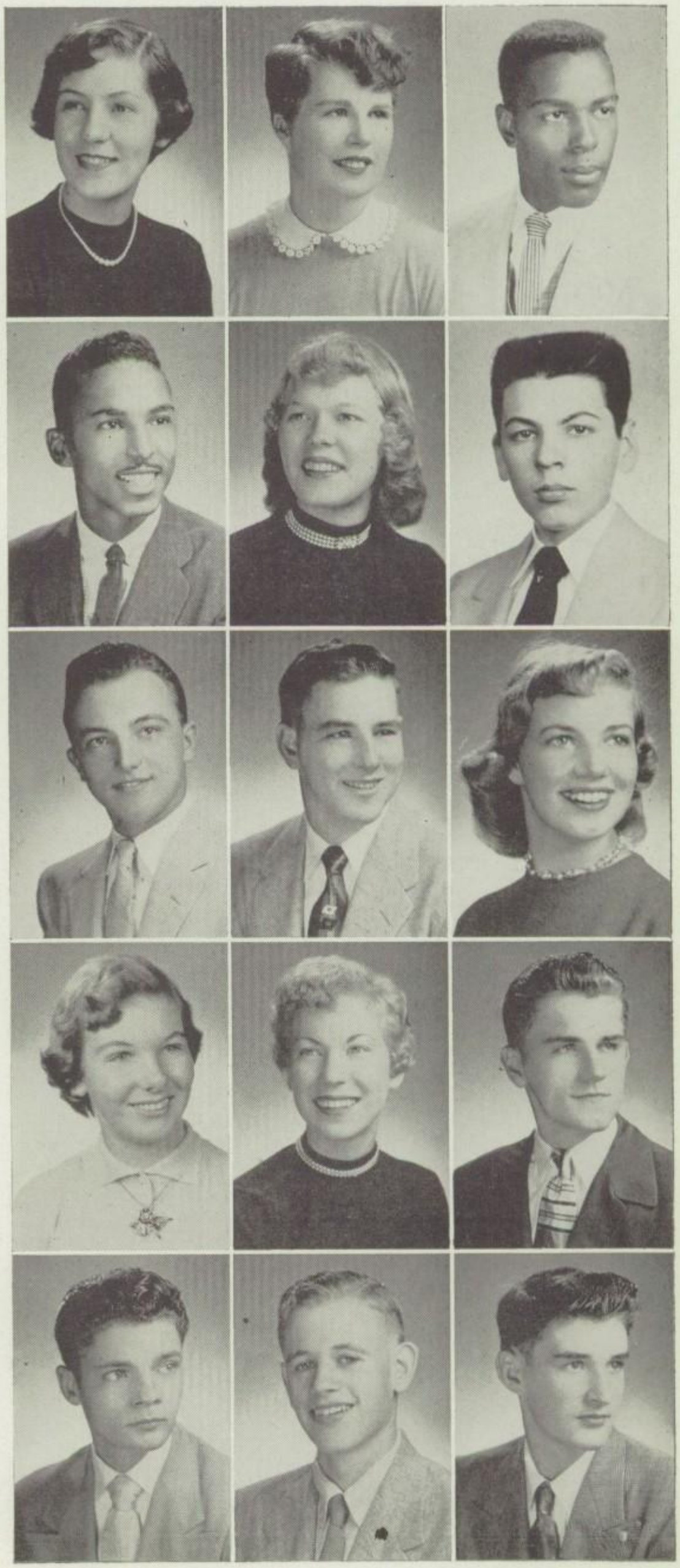

JUNIOR CLASS OFFICERS

Left to right, seated, Marcia Mitberg, secretary; Norman Sidler, president; standing, Jim Yost, vice-president; William T. Ewing, principal of the junior class; Barbara Sterling, treasurer.

JUNIORS
CLASS OF 1956

Row 1: Karl Adkinson, Louise Albino, Marilyn Alderson, Betty Alfano, Charles Alvis, Janet Amato, Ralph Amato, Sylvia Amato, David Anderson, Nancy Anderson.

Row 2: Ron Babb, Phyllis Badowski, Carol Barker, Darrell Barnes, Paul Barnes, Pete Bartoli, John Basick, Jim Bauch, Shirley Baugh, Connie Becker.

Row 3: Peggy Behro, Bernadine Biela, Howard Bell, Jaunita Bell, Donna Berdine, Richard Bermingham, Dick Berry, Jean Berry, Earl Bishop, Kenneth Bochmann.

Row 4: Paul Bochmann, Joanne Bodwell, Barbara Boinski, Barbara Bolden, Ron Bonfiglio, Myrtle Booker, Don Boortz, Carol Borovec, Anna Bortkun, Joyce Boyd.

Row 5: Laverne Boykins, Barbara Boza, Patricia Braden, Peter Brent, Joseph Brissey, Bill Britt, Judie Britt, Annette Bronson, Jack Bronson, Richard Brott, Charles Brown, Evelyn Brown.

Row 6: Lawrence Brown, Lee Brown, Tom Brown, Willie Brown, Kay Brueggemann, George Bruno, Margaret Buchanan, Richard Buege, Ruth Bulger, Kevin Bulmann, Kay Buras, Charlotte Cahill.

Row 7: Dave Campbell, Judy Caprio, Sandra Carli, Kevin Carlson, Martin Carroll, Gerald Carstens, Dick Charlesworth, Diane Cianci, Joe Cistaro, Ronald Clayton, James Clinton, David Cobb, Barbara Cochrane.

Row 8: Alice Cole, Adrienne Collier, Dan Colyer, David Contreras, Gilbert Cook, Jim Craig, Phillip Culp, Robert Damm, Lillian Daniels, Jack Dauber, Martha Davis, Phyllis Davis, Russell Davis.

Row 9: Dennis De Emo, Lynn De Witt, Frances Dickens, Gloria Dickmeyer, Alice Domagala, Myrna Dreblow, Sandra Drysch, Rabon Duck, Bruce Duff, Kenneth Dulany, June Dunham, George Dunlap, Sally Durano.

Row 10: Rodney Dyer, Gloria Ebeling, Joan Ebert, Richard Edmondson, Richard Ellis, Lonnie English, Carol Escoe, Ray Escoe, Bill Eskridge, Phyllis Evans, Sherry Evans, Betty Farino, Bill Fenner.

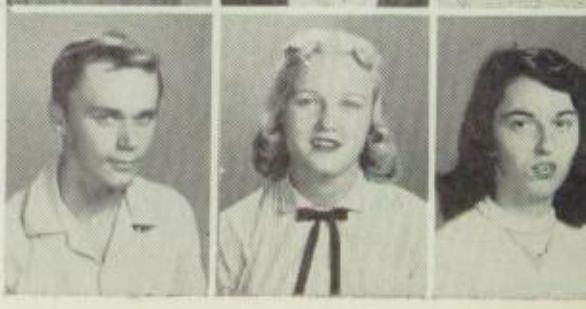

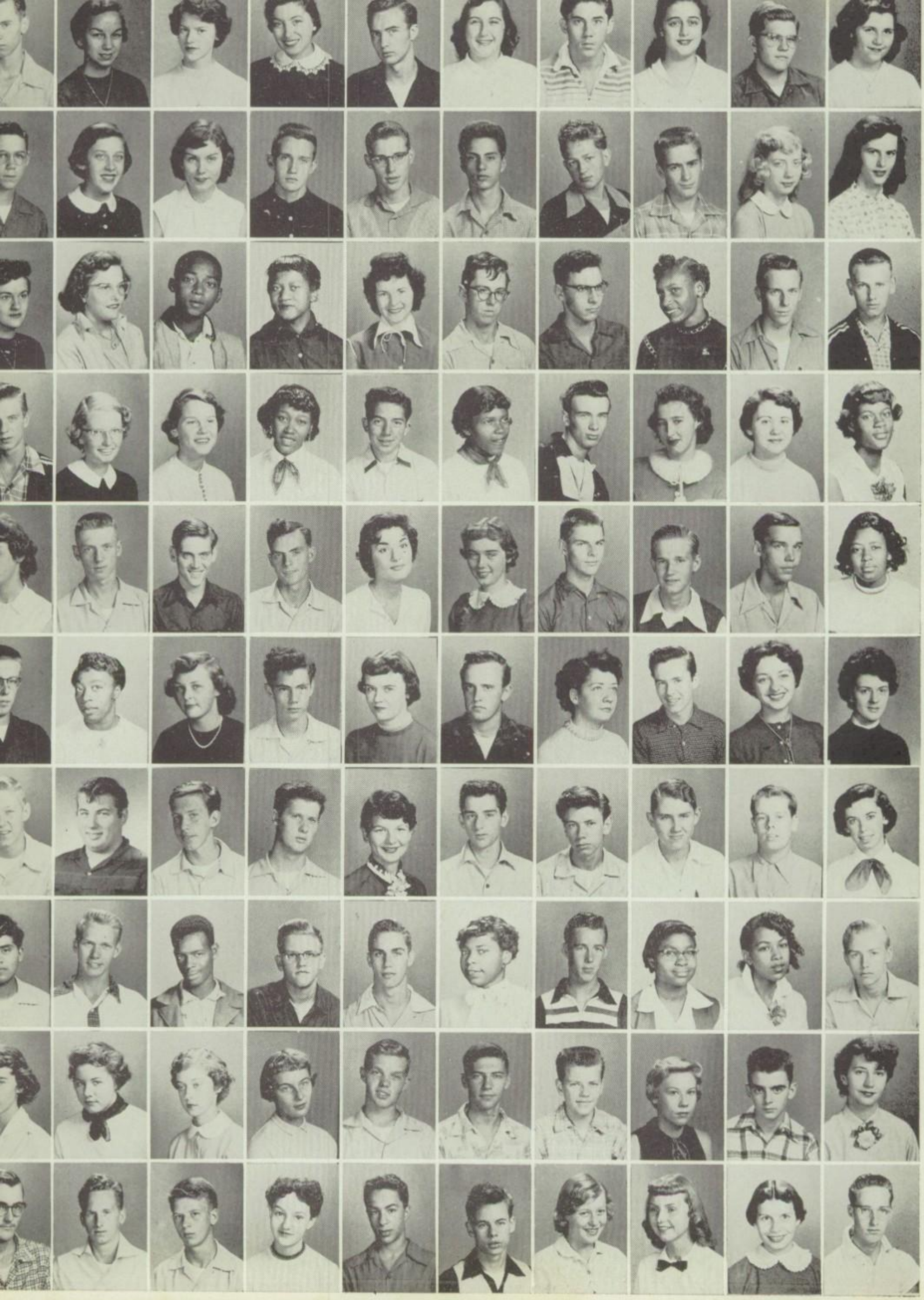

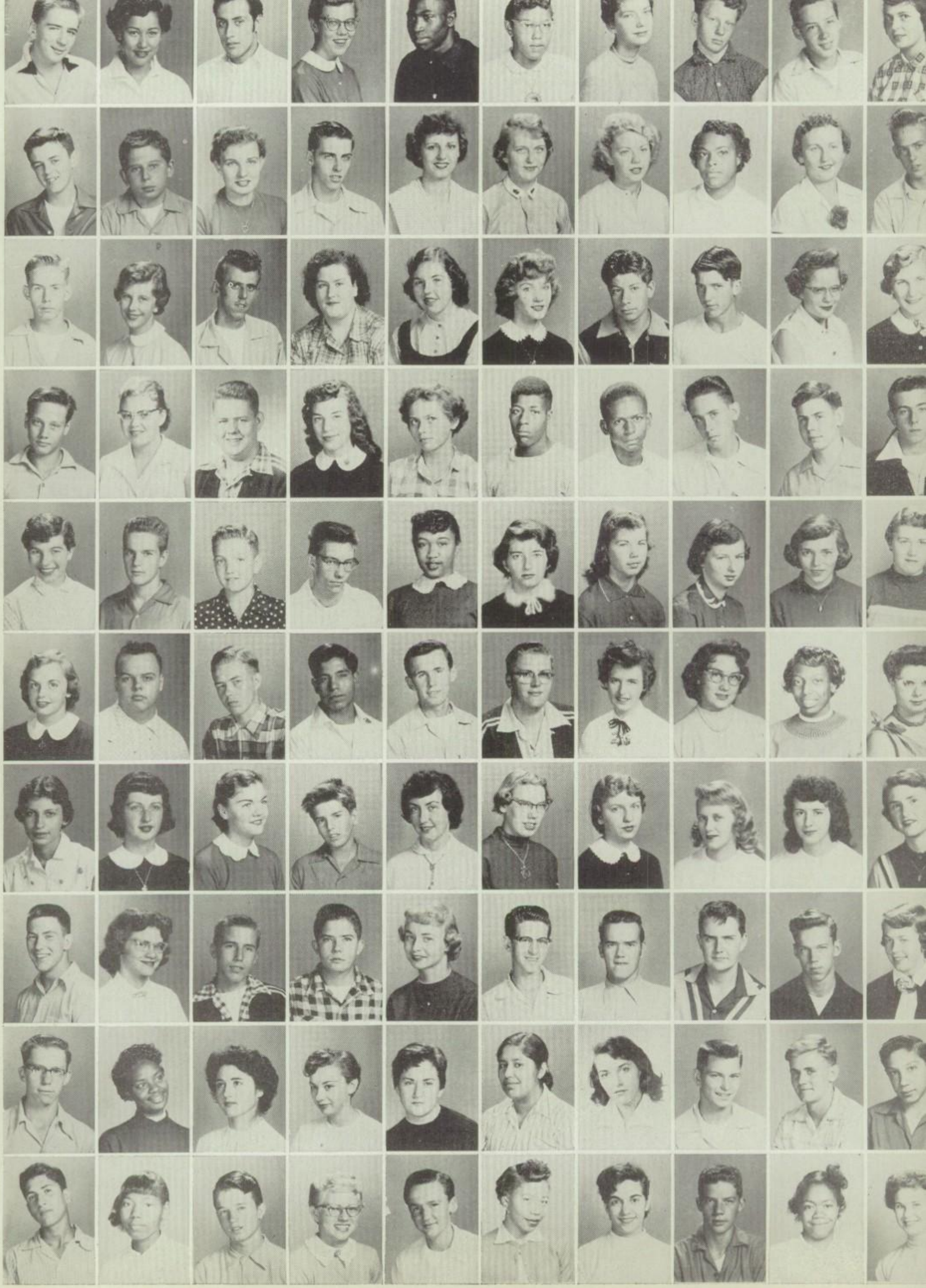

JUNIORS
CLASS OF 1956

Row 1: Ray Fessler, Yvonne Feuerstein, Moses Flores, Mary Fons, Marshel Fowler, Janie Fox, Sandra Fox, George Frawley, Harold Frederickson, Alice Friebel.

Row 2: Tom Froberg, John Gabrysiak, Norma Garrett, Don Gerstel, Sylvia Gervasi, Marilynn Gierman, Carol Gilleece, Ida Gillis, Joan Golembeck, Frank Goodwin, John Goodwin, Samuel Goodwin, Warren Graham, Fredo Greenwood, Cleather Gregory.

Row 3: Ronald Greig, Lynnette Grider, Frank Grison, Elizabeth Groeneveld, Diane Guldenbecker, Shirley Guthrie, Robert Gutierrez, Raymond Guzak, Janet Habich, Alice Hajik, Dennis Hanify, Alice Hannan, Amie Hansen, Ronald Harmeyer, Dell Harris.

Row 4: Don Hart, Karen Hartman, Stephen Harvey, Ann Hasier, Carrene Hatfield, Lionel Hemmons, Chester Henry, John Heupel, Charles Hicks, Daniel Hildebrand, Donna Hill, Mary Hinz, Beverly Hollinger, Carol Holmberg, Gay Host.

Row 5: Bunnie Hughes, Richard Hupe, Wayne Hutzler, Richard Isler, Barbara Jacques, Joan Jaeger, Rosemarie Jalloway, Pat Jaworski, Gail Jebsen, Patti Jensen, Carol Johnson, Ellen Johnson, Joyce Johnson, Karen Johnson, Violet Johnson.

Row 6: Yvonne Johnson, Bob Jones, Steve Josma, Robert Juarez, Jim Jurries, Ronald Kaiser, Sandra Kapp, Nancy Kasprak, Zelora Kelley, Phyllis Kelly, Carol Kennerley, Denise Kessinger, Ellan Ketterer, Maureen Kinyon, Conrad Kissel.

Row 7: June Kistner, Mary Ann Klein, Mary Frances Klein, Ronald Klett, Donna Klinkman, Dorothy Knol, Arlene Komorski, Connie Koncevic, Nancy Kuglich, June Kuhr, Bill La Bahn, Dave La Morte, Jeannette Last, Joyce Laster, Roberta Latimer.

Row 8: Carl Lauterjung, Donna Leverenz, Arnold Lewis, Henry Lietz, Nancy Lindstrom, J. D. Lingerfelt, Gerald Luchene, David Lynch, Don McAuliff, Bonnie McCartney, Elsie McCasland, Joan McCastland, Robert McCue, Hugh McCullough, Diane McElligott.

Row 9: Joseph Magiera, Earnett Mapp, Tulie Markovich, Linda Marsh, Alice Martignetti, Victoria Martinez, Donna Metz, Frank Michalowski, Charles Miller, Raymond Miller, Marcia Mitberg, Chester Monroe, William Moore, Jordan Morris, Bob Morrone.

Row 10: Joseph Morrone, Cora Moten, Tom Mulcahy, Marianne Muller, Ernest Musilek, Dollye Nance, Mary Napoli, John Naughton, Leola Nelson, Nancy Nelson, Oliver Nichols, Barbara Nilles, Tom O'Connell, Margo Olson, Rebecca Ordaz.

JUNIORS

CLASS OF 1956

Row 1: Judith Osika, Virginia Oswald, Nancy Overbeek, Joan Paddock, Joy Padgett, Eddie Parham, Linda Parker, Dale Pataky, Pat Pausz, Carol Pavlovic.

Row 2: Linnea Pearson, Bernard Perryman, Wilson Perryman, Claudette Petrie, Peter Pflanzer, Chester Piersma, Jacob Piper, Judy Pittman, Ronald Pitts, Ellene Poltrock, Bonnie Probst, Oliver Pronger, Sandra Pukas, Ronald Rauch, Gwendolyn Ray.

Row 3: Bob Re Chord, Lynn Reed, Gail Reinicke, Alex Rembis, Betty Reus, Bob Reuss, Elizabeth Richter, Patricia Rietveld, David Rittenhouse, Mariann Robbins, Virginia Roberts, Donna Robinson, James Robinson, Ronald Robinson, Russel Roller.

Row 4: Mary Ross, Walter Ruf, Joy Ruth, Raymond Ruthenberg, Jane Rutledge, Constance Rypczynski, Eddie Sabotnik, Ruth Sabutis, Arlene Sadlo, Mary St. Aubin, Jean Sanders, Lucille Schackow, Robert Schmaedeke, Lucille Schmidt, Kenneth Schueman.

Row 5: Harvey Schulte, Judith Schultz, Mary Schultz, Carolyn Scott, William Seilheimer, Ramona Serbantez, Robert Seyfarth, Tom Shimkus, Norman Sidler, Richard Sieg, Barbara Sladek, Barbara Slager, Jo-Ann Slawinski, Ray Smyrock, Diane Soder.

Row 6: Barbara Spangler, Tony Spano, Florence Stanick, Sue Stepek, Barbara Sterling, Robert Stevo, Joan Stewart, Wayne Stewart, Caryl Storz, Norman Stranczek, Bernard Streit, Barbara Strombeck, Richard Strombeck, Gary Suggett, Kelvin Swanson.

Row 7: George Tampa, James Tate, Dorothy Thomas, Gerald Thomas, Dave Thompson, Donna Thompson, Shirley Thompson, Virginia Tilling, Joyce Tomaska, Alexandra Townsend, Ellis Townsend, Clorinda Tramutolo, Darlene Trapp, Fred Triezenberg, Sally Trinkle.

Row 8: Doris Trotter, Duane Tschetter, Lucinda Tucker, Doris Turner, Harry Turner, Carolyn Ultsch, Judy Vaccaro, David Van Huis, Sandra Van Pelt, Veronica Varkalis, Sylvia Ventre, Bob Vicker, Albert Vodvarka, Herbert Von Werder, Ruth Vorpahl.

Row 9: Nancy Wagner, Lavona Walin, Judy Walnoha, Barbara Walsh, Eileen Walsh, Warren Walsh, Kenneth Walther, James Raymond Watson, Jim Watson, Lynn Weger, Ray Wells, Patricia Wheatley, Beverly White, Becky Whiteside, Yvonne Wilk.

Row 10: Carl Williams, Roy Williams, Eileen Wilson, Michael Wilson, Rudolph Witcher, Kenneth Wolfrum, George Wood, Norma Wood, Carol Wozniak, Hyacinth Wrehsnig, Michael Wright, Donna Yatsak, Jim Yost, Suzanne Zak, Louis Zuidema.

SOPHOMORE CLASS OFFICERS

Left to right, seated, Larry Witt, president; standing, Jo Simon, secretary; Dick Williams, vice-president; Pat Sinise, treasurer.

SOPHOMORES
CLASS OF 1957

Row 1: Barbara Adam, Darlene Adamecz, Keith Adams, Lacey Adams, Penny Aiello, Judy Alberts, Kenneth Albrecht, Lucille Alfano, Gladys Allen, Pat Allyn.

Row 2: Blaine Alsip, David Alvarado, Karen Amft, Kevin Amft, Anthony Anastasia, Beverly Anderson, Judy Anderson, Mary Anderson, George Andrews, Carolyn Aneston.

Row 3: George Aneston, George Antimary, Raymond Armstrong, Lorraine Arnold, Mary Ashford, Eugene Babcock, Barbara Bahr, Dave Bailey, William Barbee, Barbara Baron.

Row 4: Lois Bartee, Shirley Bauer, Verne Bauer, Harvey Beasley, Robert Beck, Wilbert Beck, Donald Becker, Juanita Beckwith, Ronnie Beech, Peter Belasick.

Row 5: Carol Belgrave, Anita Bell, Steven Benda, Joan Bender, Don Benkendorf, Dorris Bennett, Ronald Benson, Marge Benzing, Jackie Bidese, Don Biel.

Row 6: Robert Bikar, Anita Black, Claude Blackwell, John Blatt, Susan Bleeker, Janet Blume, Kathryn Bock, Frank Bogdan, Albert Bohlen, Fred Bohne.

Row 7: Bernice Bowen, Carol Boza, Theodore Brabec, Louis Bradley, Bill Brask, Frank Bravo, Mary Brehen, Gail Briody, Pat Britt, Joseph Brousil, Bill Brown, Cleo Brown, Joe Brown, David Bryan.

Row 8: Catherine Bryant, Nancy Bryant, Judy Buis, Henry Bulger, Ronald Burke, Myrtle Cage, Virginia Calderon, Charles Callaway, Peggy Candidore, Ralph Caprio, Thomas Carlson, Beverly Carpenter, Harold Carr, Narciso Carrero.

Row 9: Delores Carroll, Bill Cartwright, Leroy Cartwright, Santos Castro, William Caswell, Chuck Cavallini, Irene Cerullo, Bonnie Chabot, Sandra Charles, Jean Cheshier, Shirley Chlopek, Robert Churilla, Phillip Cipolla, Danny Cirullo.

Row 10: Martha Cizmar, Judith Clabaugh, Melvin Clabaugh, Kenneth Clark, Robert Clark, Donald Coan, Don Cohen, George Coleman, Mildred Coleman, Kay Collins, Daniel Contreras, Esther Contreras, Ruth Contreras, Harold Cooke.

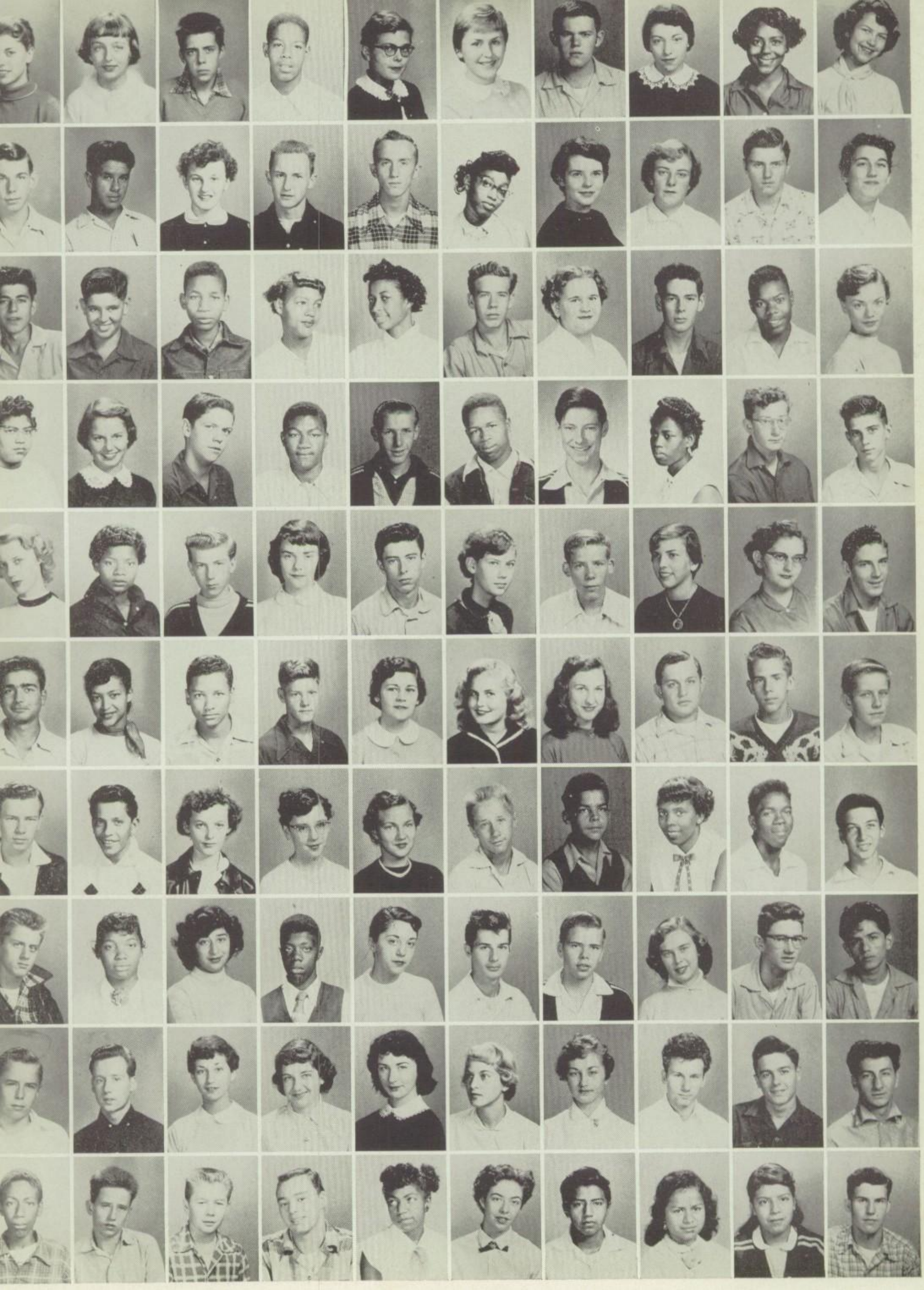

SOPHOMORES
CLASS OF 1957

Row 1: Bob Cooper, Pat Cooper, Raymond Cora, Marge Coyle, Joan Cramsie, Marilyn Cridge, Sherwood Cridge, Mary Crookshank, Stanley Crouch, David Damm.

Row 2: Patricia Davis, David De Fries, Jeanette Dennis, Bob De Santo, Donna Devine, Bob De Young, Ronnie Diehl, Tom Dillon, Lillian Dilts, Mary Dion.

Row 3: Arlene Disabato, Jack Ditmars, John Doherty, John Domikaitis, Judy Dorotiss, Lawrence Doty, Charlotte Dozier, Kathleen Dreher, John Dudzik, Beverly Dunham, Ronald Dybas, Donna Dye, James Dyson, John Eagleton, Rodney Earner.

Row 4: Jacqueline Easterlan, Betty Ebeling, Gwendolyn Elam, Mary Elbers, Janet Elliott, Nancy Escoe, Jean Faber, Robert Faille, Howard Farning, Joyce Fehser, Nancy Fenner, Linda Fiegel, Roger Fitzgerald, Jerry Flassig, Patrick Flathau.

Row 5: Kenneth Flinchum, Virginia Foust, Francis Fouts, Beverly Foxx, Leonard Foyle, Raymond Foyle, Dianne Franco, MaryAnn Franco, Jackie Franrick, John Friebel, Margaret Fritz, Barbara Fuller, Jennie Fuller, Mary Fuller, Nick Galatte.

Row 6: Audrey Galeckas, Glen Ganzer, Ronald Ganzer, Alicia Garcia, Cynthia Gardner, Richard Gearring, Edward Gedmin, Marilyn Gentile, Rose Gephart, Nanette Gerdes, Elfriede Gergits, Marlene Giaquinto, Darlene Gierman, Carol Gimbel, Carol Giovannetti.

Row 7: Nick Gironda, Tom Goldthorpe, Wayne Gordon, Emily Grabiec, Sandra Grant, Beverly Grau, Mary Grebelis, Ellis Greenberg, Juanita Greenwood, Elmer Griede, Bob Gross, Judy Guglielmucci, Gerald Haffner, Fred Hagen, Geraldine Hahn.

Row 8: Ann Haines, Vernon Hallberg, Thomas Hannigan, Carol Harper, Richard Harris, Eddie Harvey, James Harvey, Pat Hasier, Rudolph Hastedt, Harold Hayes, William Haywood, Terry Heim, Margaret Heintz, Tom Henning, Kathleen Herman.

Row 9: Bill Herzberger, Donna Hill, Edith Hill, Everette Hill, Lynn Hill, Ronald Hillstrom, Wayne Hilty, Marilyn Hockinson, Ralph Hoffman, Joan Hojka, Carol Hollinger, John Holmes, Jo Horvath, Bill House, Matthew Howard.

Row 10: Mary Howe, Jim Hrabe, Allan Hull, Lloyd Hulsey, Otha Hunter, Alice Ignaczak, Marilyn Jacimo, Beatrice Jackson, Fred Jackson, JoAnn Jackson, Marcia Jackson, Spurgeon Jackson, Carol Jacobsen, William James, Carol Janis.

SOPHOMORES

CLASS OF 1957

Row 1: Arthur Jaun, Jerry Jeanes, Dick Jebsen, Charles Jenkins, Donald Jenkins, Roberta Jensen, Don Jinkinson, Patricia Jinkinson, Carol Johnson, Grace Johnson.

Row 2: Patricia Johnson, Shirley Johnson, Walter Johnson, Benjamin Jones, Richard Kaltoft, Bud Kaminskas, James Kamphuis, Eddie Karasek, Bob Karlstedt, John Karney.

Row 3: Beverly Kaspar, Elaine Kelley, Ruth Kellogg, Frank Kemp, Jim Kennedy, Kathleen Kerrigan, Donna Kethcart, Joe Kiaurakis, Joan King, Tyrone King, Barbara Kingery, Floyd Kirk, Eddie Kissel, Verla Kistner, Jennie Knutson.

Row 4: Robert Koetz, Donald Kogut, Kenneth Kogut, Barbara Konczak, William Kowalski, Kathy Krohn, LeRoy Krueger, Marie Kuglich, Jack Kunes, Jacqueline Kunze, Lynn Ladick, Lee Lambert, Mary Larkins, Phyllis Laskey, Raymond Laskey.

Row 5: Irma Laster, Minnie Lawery, Leo Lawrence, Sandra Le Good, Robert Leninger, Clarence Leonard, Marcellus Leonard, Errol Levy, Buddy Lewis, Eleanor Lewis, Patricia Liddell, June Lindsey, Carolyn Lipkeman, Jeanette Lipkeman, Richard Lipkeman.

Row 6: Annette Lippner, Mack Littlejohn, Dennis Litwin, Vern Long, Marilyn Lowe, Lawrence Luchene, Kathryn Lyles, Irene McAllister, Marvin McCline, David McCue, Judy MacDonald, Thomas McGowan, James McGrath, David McGuyer, Frank McHenry.

Row 7: George McKee, Mary McMahon, Martin McNab, Mary McNair, Marlene McNamara, Alice Marchant, Bretha Marks, Ray Marquardt, Bob Martin, Dennis Martin, Peggy Martinez, Janet Martino, Joan Marynowski, James Maschek, Eleanor Maski.

Row 8: Beverly Maximoff, Constance Maxwell, Walter Mays, Donna Meixwell, Eugene Meliani, Karen Melton, George Melzer, Jose Mendez, Deanna Metz, Wayne Meyer, Catherine Miller, Jackey Miller, Vera Miller, Johanne Millward, Carmella Mitidiero.

Row 9: Doris Monroe, Anita Moore, Barbara Moore, Elvira Moreno, Bill Morrison, Lolita Morrow, Melissa Morrow, Theresa Mossuto, Dick Mottinger, Billie Mullins, Isaiah Murphy, Pat Murphy, Edith Murray, Judy Myers, Thomas Naughton.

Row 10: Eleanor Navarro, Argell Neeley, Willard Neibert, Karen Nelson, Nancy Nelson, Catherine Newell, Donna Newell, Stanley Oates, Sandra Ohlrich, Nancy Olson, Elvira Ordaz, Howard Orr, Maxreal Osborne, Martin Oster, Helen Ostrowsky.

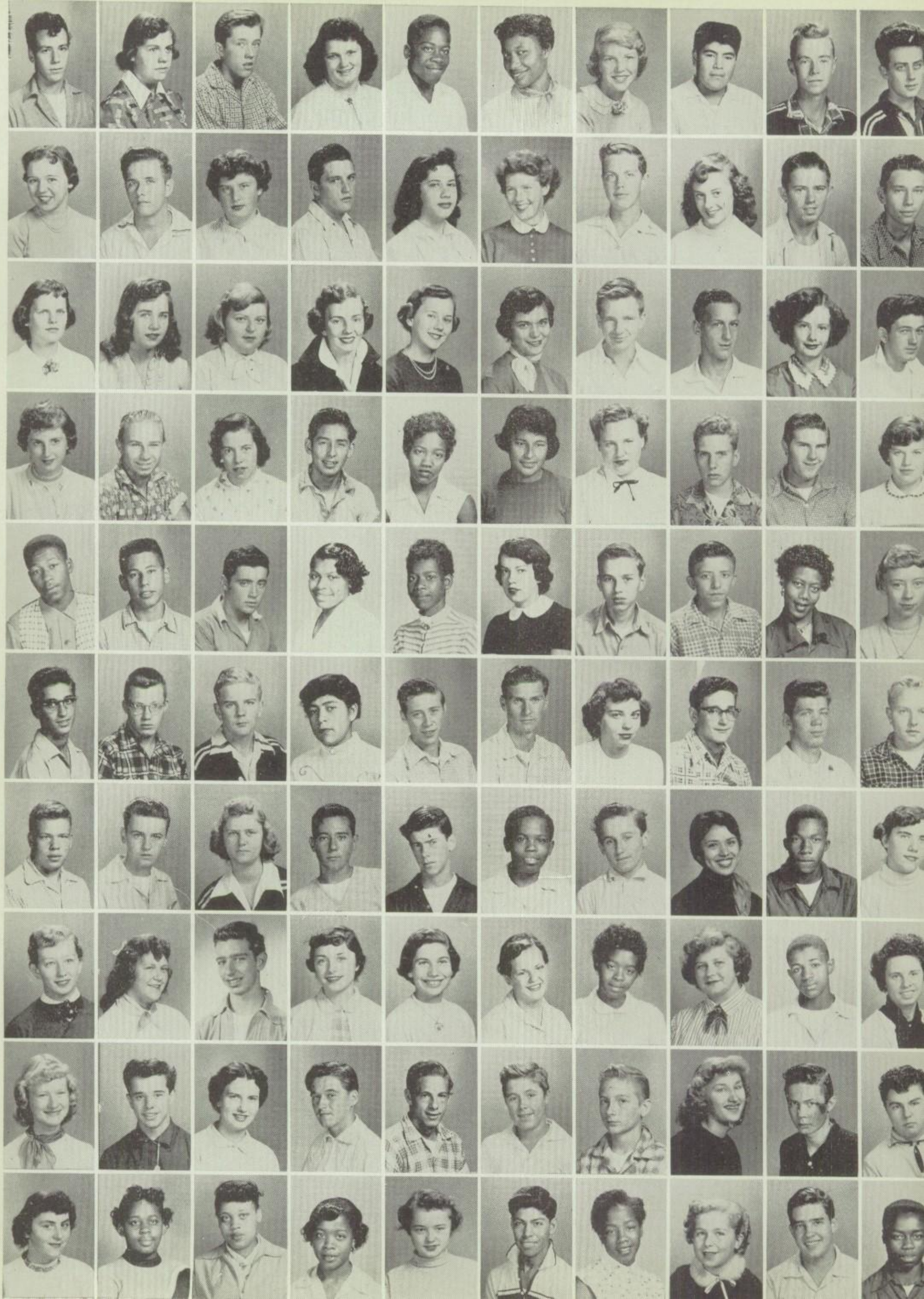

SOPHOMORES
CLASS OF 1957

Row 1: Richard Page, Ruby Panozzo, John Papierski, Beverly Papke, James Parham, Mary Parham, Rita Parker, Edward Pedro, James Peloquin, George Pence.

Row 2: Myrna Perryman, Lawrence Peterson, Barbara Petitte, Jack Petrokovitch, Angeline Petta, Margaret Pfeifer, Edwin Pfeiffer, Pat Pickham, Joseph Pilny, Orland Pinelli.

Row 3: Nancy Place, Ellen Placek, Arlene Plate, Raecine Plyler, Betsy Pool, Donna Porter, Martin Potasky, Ronald Potchebski, Barbara Pote, Arthur Potts, Stewart Price, Wayne Prietz, David Pronger, Nancy Pronger, Ronald Pyka.

Row 4: June Pyle, Bob Rachowicz, Pat Radakovitz, Tony Ramos, Roberta Ramsey, Gloria Rangel, Shelby Rector, Charles Rees, Bruce Rehling, Karen Repke, Gary Rettke, John Richards, Carol Richter, Betty Rick, Don Rickert.

Row 5: Charles Ridgner, William Rigg, Ernest Rizzuto, DeLois Robinson, Ella Robinson, Lynn Roegner, Henry Roepke, Kenneth Roesner, Elaine Rogers, Julia Rogers, Fred Ross, Tony Rubino, George Ruge, Cleophus Russell, Errol Russell.

Row 6: Joseph Russo, Ronald Rutz, David Salapatek, Mary Salazar, Thomas Scanlan, Don Schaal, Lenette Schaal, Bill Schaller, Jerry Schiera, Fred Schmidt, Joseph Schmitt, Marie Schoen, Ethel Schoenfelder, Ronald Schreiner, Judy Schroeder.

Row 7: Ronnie Schueman, Bob K. Schultz, Carol Schultz, Robert N. Schultz, Don Schwer, Jimmie Scott, Al Senf, Julia Serbantez, Jim Settles, Eleanor Shanta, Wally Sharpe, Richard Shepherd, Audrey Sherick, Kenneth Sidenstick, Mary Simington.

Row 8: Jo Simon, Mildred Simon, Robert Simons, Judith Sinise, Pat Sinise, Arlene Sisco, Ethel Small, Grace Smith, James Smith, Jean Smith, Joyce Smith, Mildred Smith, Deanna Snuckel, Paul Sobiski, Noel Sodersten.

Row 9: Kathryn Sperry, Joey Spinazola, Terry Stack, Joseph Stark, John Stecker, Fred Stein, Richard Stell, Nancy Stepanski, William Stephens, Robert Sterling, Theresa Stewart, Yvonne Stewart, Daniel Stolarek, Tommy Sunshine, Dennis Swaggerty.

Row 10: Nancy Swanson, Betty Tatum, Marvelle Tatum, Sonja Taylor, Pat Tegel, Oscar Tellez, Fannie Thigpen, Joyce Thomas, Louis Thomas, Robert Thomas, Jane Thompson, Priscilla Thompson, Allen Thoms, Larry Thoms, Florence Tiggelaar.

SOPHOMORES
CLASS OF 1957

Row 1: Lenore Tollner, William Tolone, Joan Tomaska, Christine Tragnitz, Eugene Trotter, Hazel Trussell, Shirley Tuffanelli, William Turner, John Tuszl, Marilyn Tykocki, Ralph Udoni, Charlotte Uidl.

Row 2: Leona Valencia, Judy Van Brussel, William Van Horn, Roger Van Overstraeten, Michael Varkalis, Diane Vasilis, Joe Veyette, Connie Vicker, Gregory Voral, Carolyn Walder, Gerald Walker, Marilyn Wallace.

Row 3: Richard Warner, Delores Washington, William Washington, Ruth Weese, William Weglarz, Marian Welter, Ken Wendling, Pat Werner, Bob Werniak, Bill Weseloh, Lois Weseloh, Stanley Weseloh.

Row 4: Carole Wessel, Lester Westphal, Judith Whipple, Wayne Whitehill, Susanne Whitlock, James Wiggins, Lamar Williams, Leroy Williams, Maurice Williams, Richard A. Williams, Richard R. Williams, Ruby Williams.

Row 5: Samuel Williams, Stanley Williams, Tom Williamson, Robert Wilson, Marvin Winterfeldt, Ruth Winterfeldt, Donald Witcher, Ronald Witt, Donna Witte, James Wood, Alice Woodall, Ardella Worth.

Row 6: Rose Wozny, Joyce Wright, Loretta Yehling, Irma York, Jerry Yost, John Youstra, Joseph Zajac, Manuel Zamora, Bernie Zartler, Ronald Zauga, Diane Ziccardi, Nancy Zuidema.

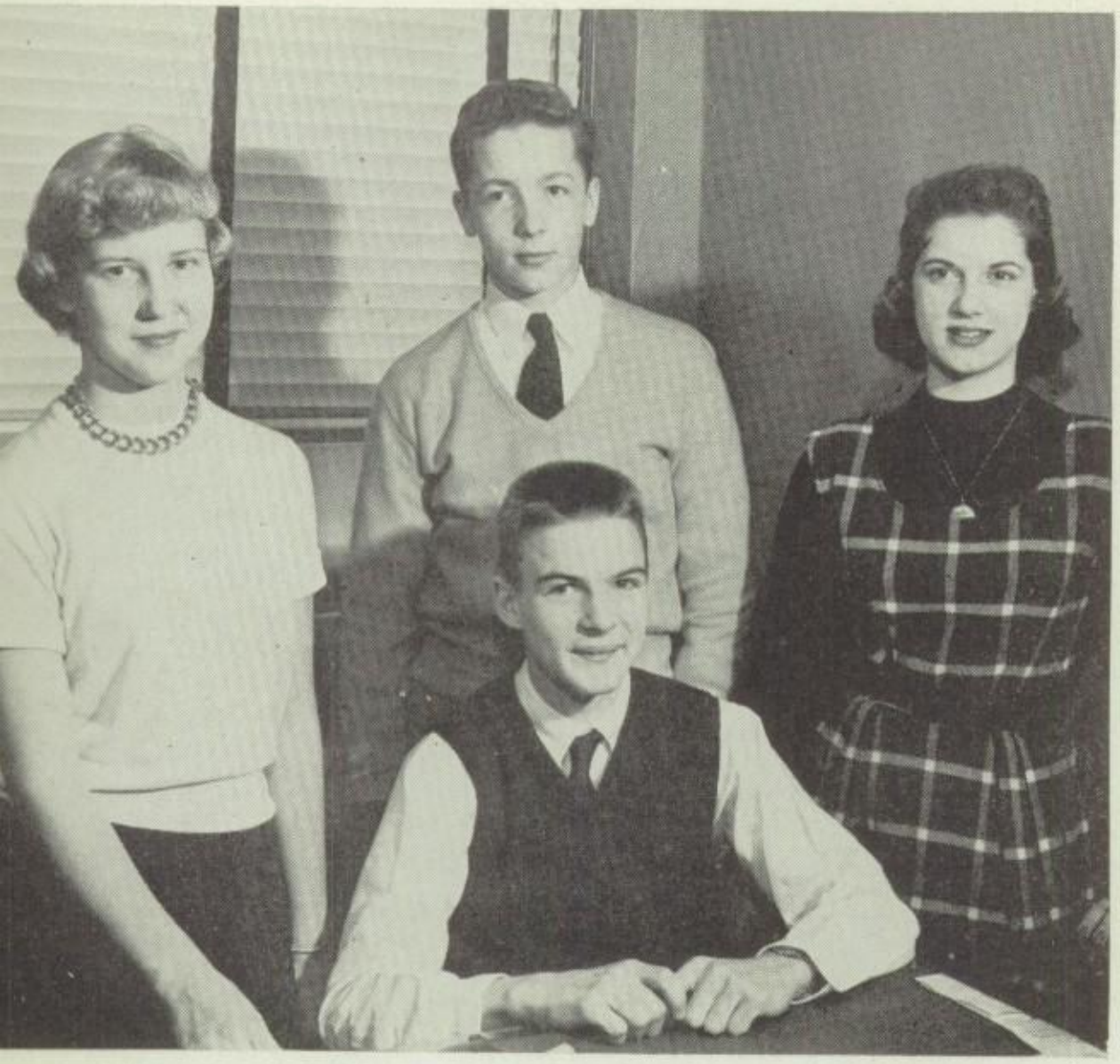

FRESHMAN CLASS OFFICERS

Left to right, seated, Kenneth Bronson, president; standing, Judith Karlstedt, secretary; Robert McIntyre, treasurer; Donna Steinhart, vice-president.

FRESHMEN
CLASS OF 1958

Row 1: John Adams, Mary Adams, Beverly Alfrejd, Louise Allen, Beverly Anderson, James Anderson, Leonard Anderson, Loren Anderson, Phyllis Anderson, Victor Anderson.

Row 2: Ron Antonelli, Sherman Armwood, Stanley Arnold, Bertha Ashford, Daniel Asplund, Ralph Atkinson, Frank Babiarz, Annette Baer, Robert Balling, Irma Banks.

Row 3: Evelyn Barbee, Bernie Baron, Wally Barr, Vivien Battaglin, Karol Bauer, Bob Baugh, Betty Beasley, Nancy Becker, Margaret Beckwith, Betty Begeman.

Row 4: James Behrendt, Taylor Bell, Raymond Benson, Barbara Berardi, Richard Berdine, Richard Bergquist, Carol Bigelow, Lola Binion, Jerome Blazejak, Bonnie Bohne.

Row 5: Benjamin Bolden, Margie Bonarek, Terrance Booker, Nancy Borman, Charles Bortkun, Donald Bouie, Marie Bovatsek, Fletcher Boyd, Norma Boyd, David Bradtke.

Row 6: Millicent Brady, Alene Bragg, Linda Brand, Janice Brice, Suzanne Brish, Pat Brockman, Kenneth Bronson, Norma Brouette, Andrew Brown, Beverly Brown.

Row 7: George Brown, Pearl Brown, Peggy Brown, Richard Brown, Roy Brueggemann, Donna Brummel, Jimmy Buccheri, Louis Bukauskas, Nathaniel Bunn, Mary Burns, Jackie Bunyea, Bonnie Burke, Maurice Cage.

Row 8: Harry Campbell, Donna Carle, Richard Carlile, Joseph Carrero, Pat Carver, Jerry Cassidy, Louise Catanz, Serafin Chavez, Bob Cistaro, Gerald Cirullo, Sharon Cirullo, Philip Clark, Janet Clarke.

Row 9: Richard Clayton, Robert Cleggett, Mildred Cochran, Arnette Collins, Myra Collins, Eurania Conkis, Jim Conlan, Lynda Connella, Diane Cope, Marvin Craig, Christine Crawford, William Crawford, Robert Crowl.

Row 10: Glenda Crowner, Joanne Culp, Bill Cure, Victor Cunningham, Mary Cyplik, Judy Czarnecki, David Daum, Ronald Davis, Claudia Deadmore, Margaret Deak, Sharon Dearth, Beverly De Biase, Mary Dell.

FRESHMEN
CLASS OF 1958

Row 1: Carolyn Derry, Cordelia De Vries, Richard De Witt, Glenn Dickens, Kenneth Dickey, Dolores Dini, Donna Dini, Antoinette Disabato, James Disabato, James Dobrez.

Row 2: Bill Doepp, Lorraine Domikaitis, John Dommer, Minnie Dorsey, Euphemia Douglas, James Downey, Anna Dragt, Lynne Dreger, Warren Driese, Ross Dring, Carole Duncan, Rosalie Duoba, Duane Durling, Ruthie Easterlan, Donna Ebeling.

Row 3: Mary Echols, Carol Edwards, David Ehlers, Judy Eichhorn, Henry Eisses, Joyce Elbers, Charlotte Ermscher, Louis Errico, Bill Ervin, Robert Europa, Michael Evans, Nancy Farmer, Sharon Farrow, Lee Featherstone, Martha Fentem.

Row 4: Donald Ferguson, Jimmy Fiedler, Allan Filewicz, Frank Filippone, George Fina, Lucille Flanders, Patricia Flassig, Judy Fleischman, James Flores, Karen Foley, Richard Foss, Thomas Fulton, Bob Gadsden, Peter Galayda, Eugene Gapa.

Row 5: Jean Garcia, Eugene Gentile, Judy Geyer, Nick Giaquinto, Jo Gibson, Robert Gibson, Carol Gilbert, Pat Gilbert, Margaret Gillis, Sara Gillis, Mary Gonzales, Betty Good, Mable Goodwin, Albert Gordon, Roberta Goss.

Row 6: Nancy Grace, Charles Graefen, Lizzi Graversen, Michael Gross, Bob Guthrie, Nancy Guthrie, Burley Habron, Kendall Hackman, John Hahn, Barbara Hallberg, Melvin Hambel, Eugene Hansen, Warren Hardin, John Harding, Harriette Hardy.

Row 7: Jeannette Hardy, Edward Harris, Mary Harrison, Phyllis Hartl, Edward Hawkinson, Lawrence Heim, Joel Heinecke, Arnold Hemmons, Weltha Hemphill, Bill Henderson, Carolyn Henry, Sharon Henry, Jo Hensley, Edward Hernandez, Karl Hick.

Row 8: Shirley Highland, John Hill, Frank Hirschman, Bergline Holliday, Crump Holiday, Kenneth Holmberg, Pat Holmes, Harold Homerding, Lois Homerding, Joseph Hooker, Eula Horton, Shaya Horton, Florence Houdek, Robert House, Bessie Hubbard.

Row 9: Roger Hubbard, Robert Hudson, Eugene Illing, Barbara Jackson, Lesslie Jackson, Winona Jackson, Kay Jacobs, Gary Jacobsen, Joyce Jacques, Leotis James, Gail Janecyk, Frank Jankowski, Walter Jankowski, James Jawar, Jean Jebsen.

Row 10: Ronald Jensen, Eugene Johanson, Arthur Johns, Karen Johns, Andrea Johnson, Joan Johnson, Marvalene Johnson, Mildred Johnson, Sandra Johnson, Thomas Johnson, Barbara Jones, Marcella Jones, Vivian Jones, Diane Joss, Jim Joyce.

FRESHMEN

CLASS OF 1958

Row 1: Bruce Justin, Peter Kahon, Judy Karlstedt, Linda Karlstedt, Ellamae Keasler, Francis Keevil, Linda Kerr, Mary Kiaurakis, David Kicmal, Donald Kicmal.

Row 2: Richand King, Donald Kingma, Bob Kissel, Ronald Kleczkowski, Tom Knebl, Michael Knepper, Bob Knight, Earl Knockum, Julie Knox, Laverne Koehne, Joan Korbitz, Andrew Kotlarz, Phyllis Kowalski, Gerald Kraiss, Karen Krambeck.

Row 3: Nancy Kramer, Bill Kruk, Richard Kuhn, Ruth Kuhr, Ted Kulhan, Harold Kunze, John Kust, Lowell Ladewig, Terry Landgraf, James Landman, Caryl Lane, Raymond Lang, Jerry Le Beau, Richard Lee, Joseph Leja.

Row 4: Sylvia Leonard, Roger Lewis, Larry Lexow, Brenda Lipscomb, Ronnie Lively, Raymond Loar, Beverly Lohse, Carole Lombardo, Stanley Latting, Donna Luchene, Linda Luchene, Elaine Lucious, Mike Lugo, William Lussenhop, William Lyman.

Row 5: Catherine Lymon, Albert Lyons, Lorraine Lyons, James McCarthy, Margaret McCartney, Rose McCarty, Neil McGee, Patricia McGuire, Robert McIntyre, Dan McMinn, Joan McNamara, William McPhail, Martin Madrid, Janis Magliola, Tommy Manning.

Row 6: Lynn Manson, Charles Marsh, Thomas Marshall, Richard Martin, Georgene Martino, Jordan Marzano, Edward Medema, Gary Mehok, Bob Meilleur, Joyce Melrose, Virginia Mercede, Stanley Meyer, Robert Mezydlo, Anthony Migas, Dorothy Mims.

Row 7: Malindia Mock, Jeanette Moll, Kenneth Moody, Benny Moore, Betty Moore, Catherine Moore, Jim Moore, Lydia Moore, Margie Moore, Marilynn Morehead, William Mori, Laura Morris, Jerry Mudge, Harvey Mulderink, Marilyn Musson.

Row 8: Gilbert Nedwick, Marie Neeley, William Neibert, Anna Nelson, Maurice Nesbit, Milton Nevrenchan, Erseline Nichols, Doris Nienhouse, Joan Nixon, James Nunnally, Don O'Connell, Pat O'Lena, Josephine Ordaz, Mary Orfino, Norma Orsolini.

Row 9: Tom Ostendorf, Verlyn Oswald, Archie Otis, Howard Page, Frances Pajak, Gail Panichi, Carole Parks, Eugene Pataky, Gail Perryman, Robert Peters, Bob Peterson, Sally Peterson, Charlotte Petreikis, Elaine Petrie, Martin Petrak.

Row 10: DeWayne Phelps, Sandra Phillips, Eugene Pigozzo, Darla Pittman, Jack Plate, Nancy Pletsch, Eliza Poindexter, Matthew Poindexter, Lynette Pompa, Jacqueline Potchebski, Kenneth Potts, Otis Powell, Samuel Purdy, Pat Puttkammer, Janet Rabka.

FRESHMEN

CLASS OF 1958

Row 1: Raymond Racine, Mary Radakovitz, Richard Rauch, Judy Reali, Rose Rector, Calvin Redenske, Douglas Reichert, Nancy Reid, Joel Relles, Suzanne Rettke.

Row 2: Rosemary Ricchio, Sharon Richards, Barbara Richmond, James Ridgner, Shirley Riles, Bill Ringwald, Thomas Robinson, Nancee Roesner, Joseph Roth, Terry Russell, Ross Ruthenberg, Leroy Rybinski, Pauline Rypczynski, Linda Salazar, Salvador Salgado.

Row 3: Robert Sartin, Mike Schaal, William Schaede, Ruth Schaefer, Joyce Schlink, Arthur Schmidt, Arlene Schneider, Joan Schoenfelder, Darla Schreiber, Sharon Schreiner, William Schrik, Ivan Schueman, Dennis Schuemann, Melvin Schuldt, Bonnie Schultz.

Row 4: Gail Schulz, Howard Schultz, Sandra Schultz, Walter Schultz, Joseph Scott, Robert Scott, Sharon Scott, Richard Seymour, John Shepard, Richard Signore, Patricia Sill, Joan Simington, Judith Simon, Dorothy Sims, Mary Sims.

Row 5: Guy Skoglund, Patricia Sladek, Shirley Slager, Ruth Small, James Smith, Karen Smith, Sigrid Smith, Vincenzo Smriglio, Lola Snyder, James Spizzirri, David Splayt, Lorraine Sreniawski, Barbara Stanton, Carol Staudenraus, Martin Stein.

Row 6: Donna Steinhart, Leslie Stevens, William Stevens, Roger Stolk, Edmund Strache, Teddy Stranczek, Joan Strezo, Lovenia Sutton, Linda Swanson, Patrick Sweeney, Margaret Swierkos, Constance Tampa, Terry Tanovich, Carrie Tarver, Lavonne Tatgenhorst.

Row 7: Barbara Taylor, Evans Taylor, Mary Taylor, Houston Thaggard, Inell Thomas, Harry Thompson, Dennis Thoms, Kenneth Hahn, Earl Todd, Walter Tomaszek, Kenneth Topolski, Edward Townsend, John Trotter, Clifford Trudeau, Loretta Tucker.

Row 8: Gerry Turner, Judy Upson, Lawrence Valencia, Shirley Van Ball, Mary Vania, Earl Van Dyke, Barbara Van Laten, Pattye Von Kannel, Carol Vukovic, Ed Wachdorf, Alice Wallace, Ruth Walter, Marianne Walusek, Jean Warren, Margie Washington.

Row 9: Edward Watson, Fitcher Weathington, Mike Weglowski, Lorenda Welch, Donald Wheeler, Stanley Wicherek, Paul Wicherts, Jim Wilder, Marvin Willett, Christine Williams, Clarence Williams, Elizabeth Williams, Morry Williams, Myrna Williams, Vincent Williams.

Row 10: Delores Williamson, Herbert Wilson, James Wilson, Barbara Witcher, Susan Withers, Judy Witt, Peggy Witt, Dorsey Wood, Freddie Woods, Kathleen Woods, Stanley Wroblewski, Rosemary Wylie, Betty Yorkman, Elizabeth Young, Shirley Young.

SCHOOL LIFE

ACTIVITIES

CLASSES

CLUBS

ORGANIZATIONS

SPORTS

LH

ACTIVITIES

ACTIVITY-TICKET MANAGERS
(Campus Building)

Left to right, C. L. Blunk, faculty sponsor; Donna Robinson; Barbara Burmeister.

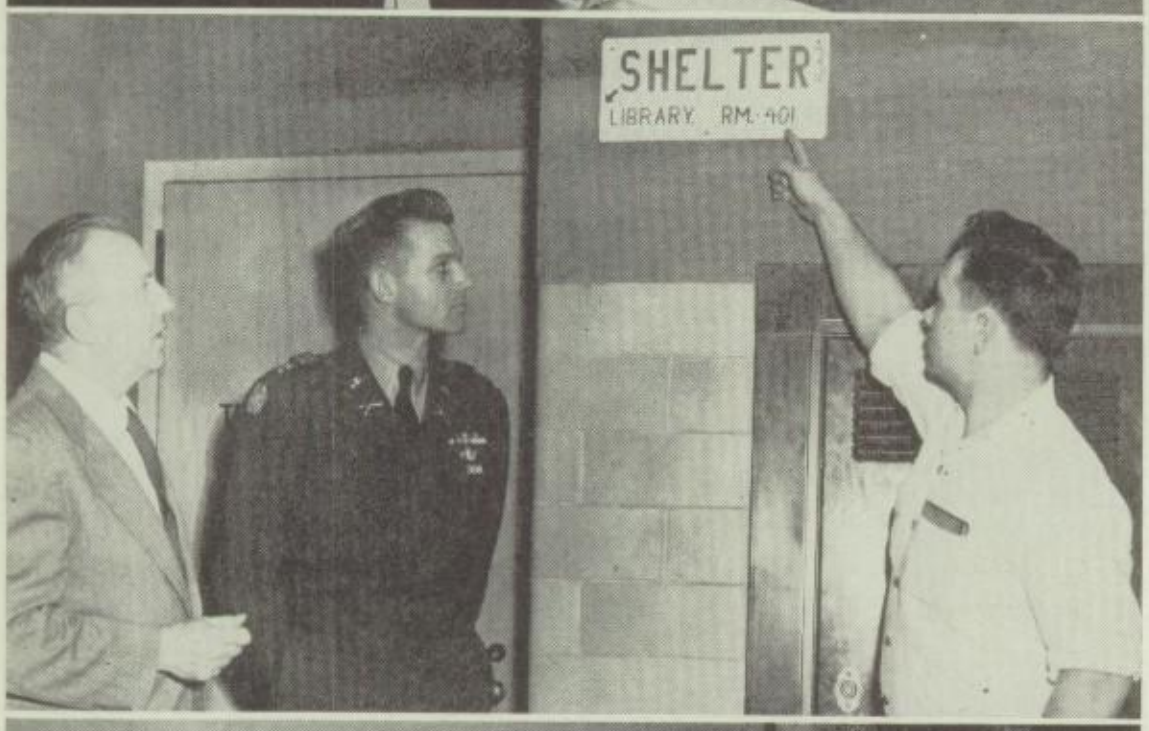

AIR-RAID DRILL

Left to right, Mr. O. L. Driver; Capt. Gard, Anti-Aircraft Corps, U. S. Army; Elbert Knowlton.

CAFETERIA

This is a typical scene in the Old Main cafeteria during the fourth, fifth, and sixth periods. The cashier is Mrs. Carole Zahniser and the student buying potato chips is Ruth Weese.

CHRISTMAS

The brass sextet which provided an atmosphere of the Christmas season just prior to the holidays by playing Christmas carols in the halls of Campus and Old Main was composed of, left to right, Bill Hazelbauer, trumpet; Dick Bruehl, trumpet; Paul Mavros, French horn; Bill Wood, sousaphone; Ray Youstra, baritone; and Bill Crawford, trombone; members of the Cardinal band. This particular shot of the sextet and the Nativity was taken at

CHEERLEADERS

VARSITY CHEERLEADING SQUAD

Left to right, kneeling, Sandra Fox, Arlene Domikaitis, Arlene Faber, Joyce Brumwell; standing, Betty Farino, Sandra Drysch, Annette Bronson, Rae Foster, Diane McElligott.

FRESHMAN AND SOPHOMORE CHEERLEADING SQUAD

Three freshmen and three sophomores make up the regular squad. The girls are chosen in open tryouts. The six regular cheerleaders are shown in the front row and the substitutes are shown in the back row. Left to right, front row, Nancy Fenner, Lorraine Domikaitis, Carolyn Walder, Sandy Schultz, Jean Faber, Nancy Guthrie; back row, Jackie Potchebski, Gail Janecyk, Barbara Van Laten, Pat Britt, Beverly Dunham, Shirley Johnson.

BOYS' BOWLING

TEAM CAPTAINS, OFFICERS, AND FACULTY SPONSOR OF B.I.C.H.S. AMERICAN JUNIOR BOWLING LEAGUE.

Left to right, seated, Lynn Hill; Tom Froberg; Harold C. Eberhart, faculty sponsor; John Gabrysiak, secretary; Robert Schultz, treasurer; Harold Frederickson; standing, Paul Gorman, Lawrence Peterson, Louis Thomas, Michael Wilson, Don Gerstel, Kenneth Triphan.

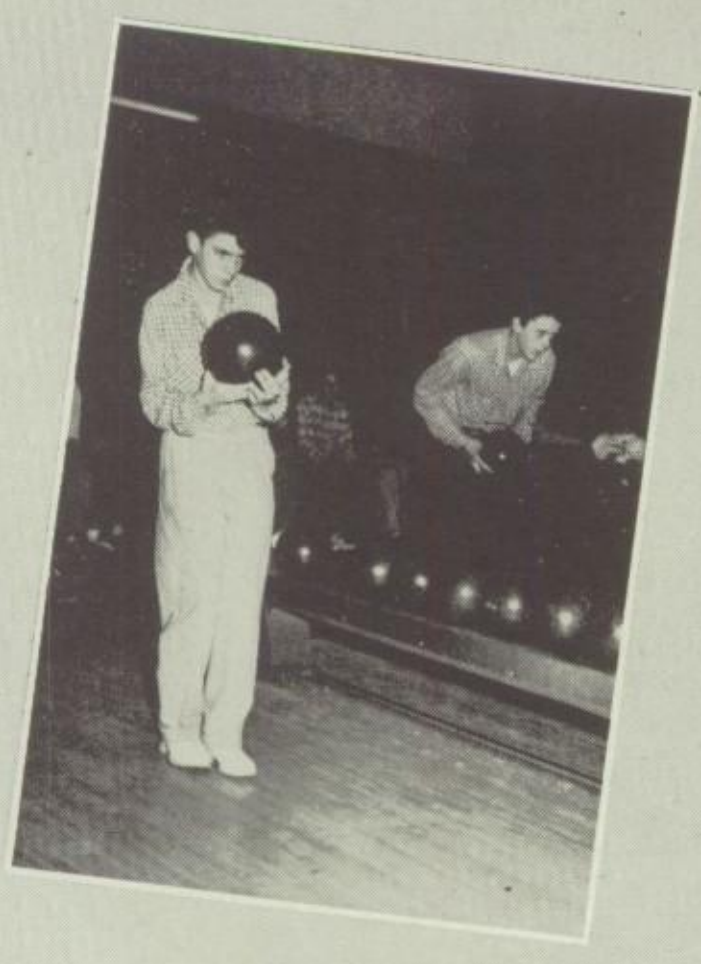

Left to right, Paul Gorman, leading bowler; Tom Froberg, second-high bowler.

Left to right, Robert Schultz, Marvin Winterfeldt, Don Gerstel, Kenneth Schueman, Fred Stein.

ONE OF THE TEN TEAMS

Left to right, Lynn Hill, Kenneth Triphan, Lawrence Peterson, Stanley Weseloh.

Left to right, preparing to bowl, John Gabrysiak, Warren Caswell, Gerald Ross.

ACTIVITIES

CLASS ELECTIONS

Here are some views of the Campus entrance halls while senior slates were electioneering. Janet McQuistan, chairman of the Business-Education Department, appraises the display of the Blue Ribbon slate.

HEP CATS
(One of the freshman slates)
Left to right, John Harding, Beverly Brown, Diane Joss, Larry Heim.

BLUE NOTES
(The winning sophomore slate)
Left to right, Pat Sinise, Larry Witt, Dick Williams, Jo Simon.

TEEPEE
(One of the sophomore slates)
Left to right, Judy Alberts, Dick Warner, Bob De Santo, Jane Thompson.

BUTTONS AND BOWS
(One of the sophomore slates)
Left to right, Janet Blume, Lynn Hill, Ed Pfeiffer, Kay Collins.

ACTIVITIES

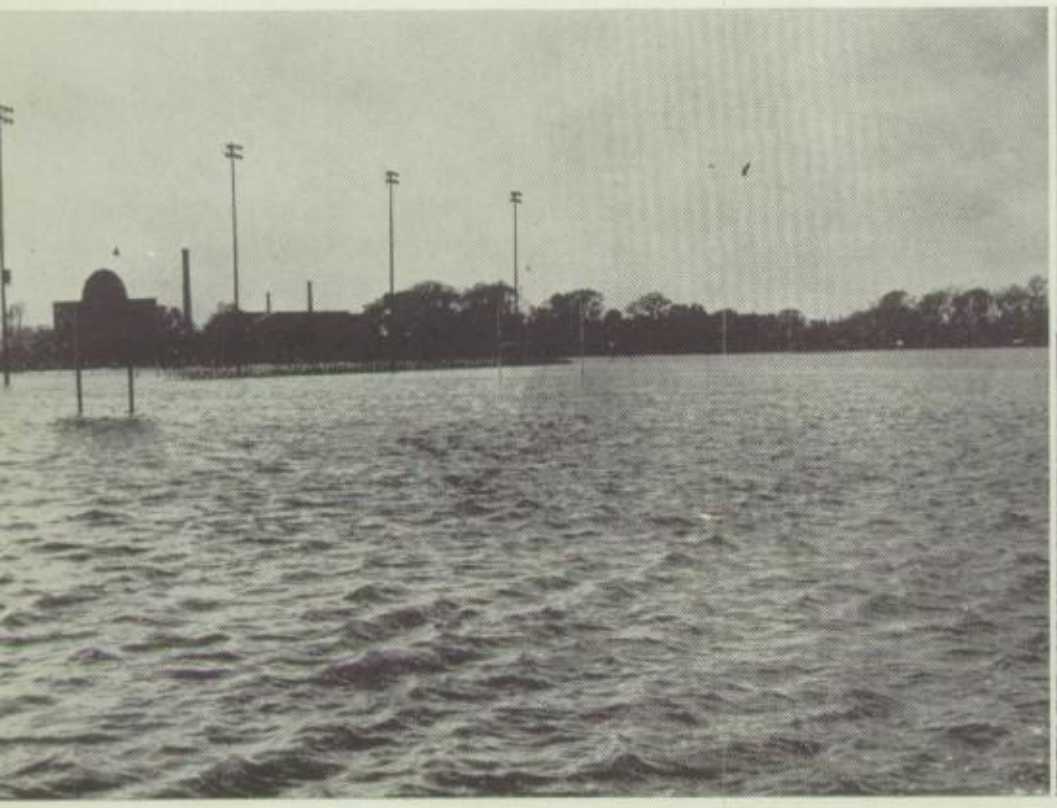

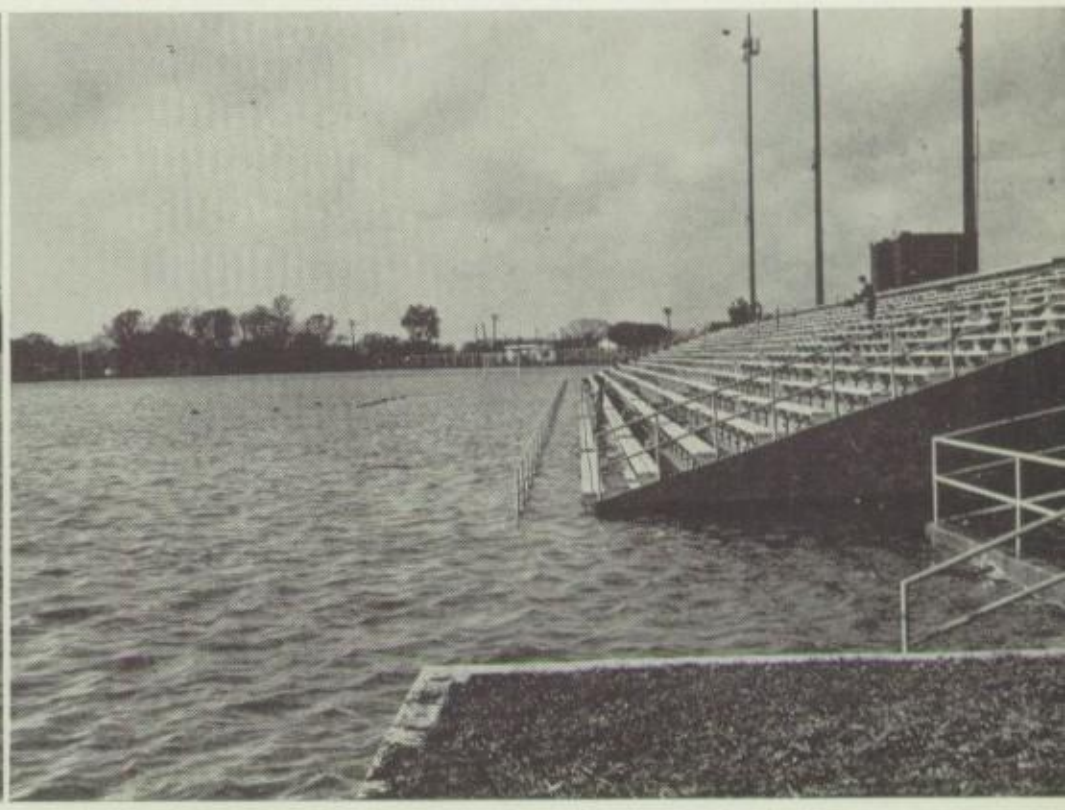

THE RAINS CAME . . .

during the weekend of October 9 10, and 9.75 inches fell on Saturday and Sunday. These views show the athletic field on Tuesday morning after the water had started to recede.

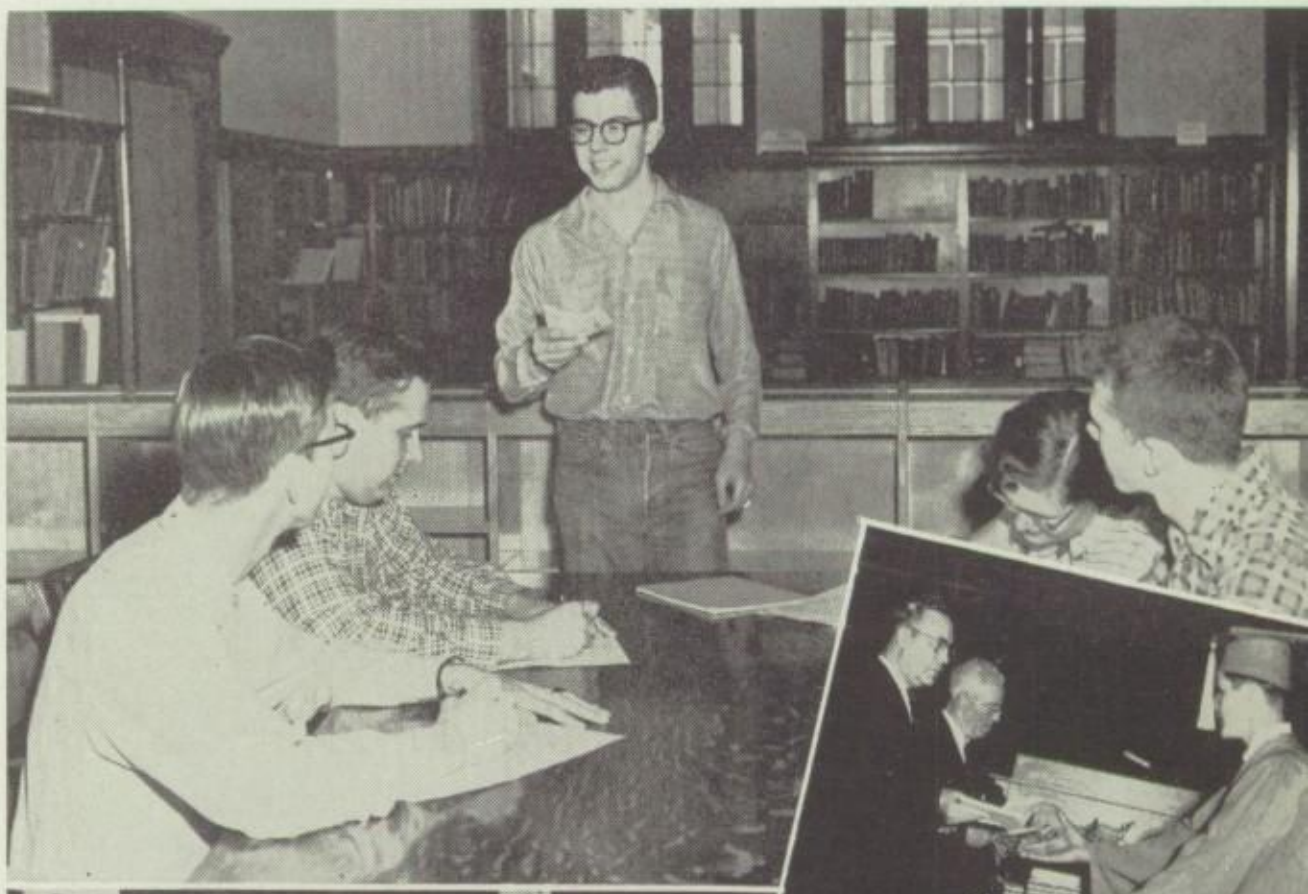

VARSITY DEBATERS IN ACTION

Left to right are Bob Reuss, Bob Lane, Arthur Haase (standing), Joy Ruth, and Jim Watson. Eugene Peterson is the faculty sponsor.

COMMENCEMENT

This picture highlights the moment which each senior anticipates as the year comes to an end. Here, George Wojtas, a 1954 graduate, receives his diploma from Dr. Harold L. Richards, superintendent, assisted by Clarence E. Ames, senior principal.

COLLEGE NIGHT

An annual event at Community High School, College Night provides the opportunity for students to obtain information about college life direct from representatives of those colleges in which they are interested. On Monday evening, February 14, 1955, representatives from thirty-four colleges were available for consultations.

In this picture, in the foreground, John Bleeker, left, confers with Donald Frye, of James Millikin University, Decatur, Illinois; while, at the far end of the tale, Don Engle, left, obtains information about Illinois State Normal

ACTIVITIES

FACULTY BOWLING

Left to right, foreground, Jean Dunnington, Rodger G. Landgraf; seated at scoring table at right, R. L. Akey.

Left to right, Robert B. Weber, Marian Conelly, Ruth A. Uetrecht, Clell G. Ledford, Lewis A. Bartley.

Left to right, foreground, Kathryn A. Haebich; right, at scoring table, Gladys Swanson, Borghild Tjernagel, Gene S. Bell.

Left to right, Gladys Swanson, Borghild Tjernagel, Carl Bergquist, Gene S. Bell, Sayers John Miller, Dorothy W. Rogers; rear, Carol Russell.

Left to right, front, Mary K. Dewey, Victor Wayne Klein, Willard D. Spies, O. L. Driver; right, rear, Sheldon C. Westman, Lucille W. Larson.

FACULTY CHRISTMAS PARTY

(Thursday, December 16, 1954)

Facing the camera, the waiters who so graciously and efficiently serve at all dinners and banquets; back to camera, front to rear, Mrs. Louise DeForte, Mrs. Jessie DeFries, Mrs. Hilma Winterfeldt, Mrs. Florence Peisner, Mrs. Katherine Bennett, cafeteria manager.

Alice Hudson McMahon, chairman of the Homemaking Department, fastens boutonniere for Dr. Harold L. Richards, superintendent, while Birt E. Frobish, principal of Old Main Building, is "looking on."

THE "HEAD" TABLE

Left to right, facing camera, Dr. Harold L. Richards, superintendent; Elizabeth Mesenkop, Elmer Haug, Nell Willhoit, Jean Dunnington; back to camera, Harold C. Eberhart, Sara Louise Eng, Eugene Peterson, Elizabeth Hansen, Wm. F. Gutches, Esther M. Cluver.

Left to right, Mike Wilson, Dick Brueh!, and John Bleeker are serving the dessert, baked Alaska, on a cart decorated with lighted sparklers; at the table, facing the camera, Carol Russell, Kenneth O'Kane; back to camera, Dorothy M. Cruise.

Santa (Carl Bergquist) and Santa's helper (D. E. Bapst) distribute the gifts. Receiving this gift is Charles Zoda.

The beautiful dinner music was played by Reginald J. Foort on the Baldwin electric organ.

Preparing to bowl in foreground are, left to right, Pauline Wicklund and Joan Habenicht.

OFFICERS AND CAPTAINS OF GIRLS' BOWLING TEAMS
Left to right, seated, Carolyn Martino, Judy Nagel, Marilyn Tykocki, Jo Simon, Barbara Adams (treasurer), Claudia Haight (secretary), Charmaine Massolio (president), Pat Rollins; standing, Joanne Hastedt Joan Habenicht, Jean Dreblow, Barbara Schalkewitz, Pauline Bochmann, Jackie Mesenbrink, Kay Brueggemann, Ronda Cheffer, Mary Ann Klein, Gail DeSanto, Mary Jane Horell.

PIN HEADS . . . One of the girls' bowling teams . . . left to right, Joyce Brumwell, Marge Van Laten, Paula Jones, Joanne Hastedt, Carol Damm.

GIRLS' BOWLING

LOW BALLS AND STRIKETTES . . .
Left to right, Gayle Brouette, Carolyn Martino, Lynn Valfre, Carol Claussen, Arlene Faber, Glorie Folsom, Mary Jane Horrell, Nan Gerdes.

CLUB WINTER FORMAL

Jim Jurries, right, and Ellan Ketterer "reign" as king and queen of "Winter Wonderland," annual winter formal of the Girls' Club.

Having a chat with "Parson Brown," who presided over "Winter Wonderland," are Sandra Kapp and Tom Wojciechowski.

Mary Simington serves refreshments to Sherry Evans, right, and Chuck Miller at "Winter Wonderland."

CLUB WINTER FORMAL
Jim Jurries, right, and Ellan Ketterer, "king and queen" at "Winter Wonderland," enjoy the festivities of the evening with their "subjects."

ACTIVITIES

HALL SCENES

Betty Wicks, center, and Gerry Mysliwiec, right, stop at the information desk at Campus, as Gerry gives absence reports to Elaine Praag, attendance clerk for that particular period.

Jim Curtis, left, and Carol Damm stop at their lockers between classes.

Norma Schuemann, left, and John Slager make certain that they will not be late for their next classes.

Don Engle, left, and Betty Wicks form an interesting silhouette against a window in the entrance hall at Campus, as they are looking at a book.

Ronald Miller, one of the hall guards, checks the hall pass of Janet Blume.

Between classes at Campus . . .

West stairway between classes at Campus . . .

Nancy Anderson, left, waits for Mildred Schweer to complete her telephone call at Campus.

Girls coming from gym, right, meet others at the west stairway between classes at Campus.

HALL GUARDS

Eighth-period hall guards at Old Main receive instructions from their building principal.

Left to right, George Antimary, Antoinette Lettieri, Loretta Yehling, Rinehart Uidl, captain; Birt E. Frobish, building principal at Old Main.

HOMECOMING QUEEN

Carol Wolgast (center), Homecoming Queen, "reigns" at the homecoming dance with her attendants Arlene Faber (left) and Marilyn Muir.

Bill Moore, co-captain of the varsity football team, crowns Carol Wolgast queen of homecoming as Arlene Faber (right), of the queen's court, looks on.

Carol Wolgast, Homecoming Queen, is presented to the audience at the Argo football game. The driver is Harold Waits.

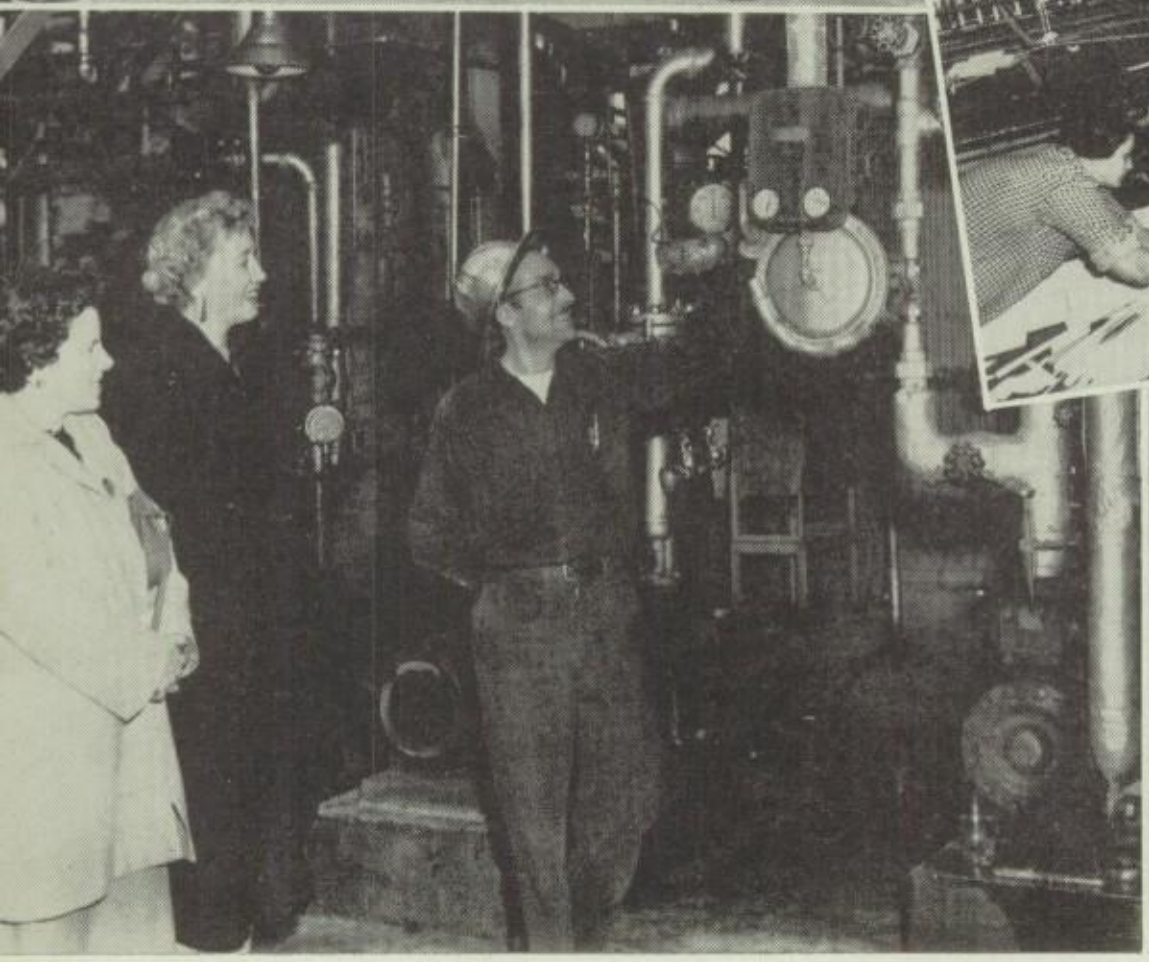

This group of teachers is visiting the plant of the Illinois Brick Co. Left to right are Carl Bergquist, G. A. Johnston, Charles Filippi, host; Nell Willhoit, Catherine Miller, Audrey Milgate, and Harold C. Eberhart.

Keith Forry (right) helps Opal A. Peterson (left) and Jean Dunnington to understand the maze of pipes and valves during their tour of the Clark Oil & Refining Corp. plant.

Left to right, Esther M. Cluver, Kenneth O'Kane, Alice Soldan, and Kathryn A. Haebich visit the Blue Island Specialty Co., Inc. Employees of the firm, continuing to right of Miss Haebich, are Moritz Montag, Paul Kuchta, and Robert Brieskorn, Jr.

The corrugating machine operated by the three women employees at the left, engages the interest of the group of teachers who visited the Malanco, Inc., plant whre dividers to separate cookies in packages are manufactured. G. V. Malmgren, Jr., host, is the third man from the left. Faculty members who took this tour are (left to right) Clyde Wilbur Blanke, R. W. Caauwe, Mary K. Dewey, William T. Ewing, Birt E. Frobish, Ruth A. Uetrecht (partially hidden behind Mr. Frobish), Mary Clark, and Marian Conelly.

Harry Katzmann (second from left), host to the group of teachers who took the tour through the plant of the American Radiator & Standard Sanitary Corp., explains one of the operations to the interested "tourists" at his left, (left to right) Nelson Kias, Sheldon C. Westman, Shirley Pope, Elizabeth Hansen, George W. Porter, Dorothea Moore, and Lloyd Holmlin, executive secretary of the Blue Island Chamber of Commerce, who accompanied the group on this tour. The employee at the left is unidentified.

KNOW - YOUR - COMMUNITY DAY

Know-Your-Community Day is an annual event at community and its people, to the end that these ex- in public relations whereby our teachers may actually get out into the community to obtain first-hand information about the business and industrial environment of the area, to learn how the school patrons earn their living, and to become better acquainted with the community and its people, to the end that these experiences may strengthen their usefulness as teachers to the youth of the community.

KNOW - YOUR - SCHOOL DAY

Know-Your-School Day is another annual event at Community High School which is planned to bring the community and the school closer together by inviting representative businessmen and other civic leaders to see for themselves what the school is trying to do for the youth of the community.

Dolores Swanson, a member of the Blue Islettes, pins identification label for James U. Bronson.

Dr. Harold L. Richards (right), superintendent, welcomes Morris E. Houser, field secretary of the Illinois Association of School Boards.

John T. Condon (right) visits one of Mr. Landgraf's classes in mechanical drawing at Old Main and is interested in the drawing of Richard Gearring (seated, left).

The Blue Islettes served as guides for the day. Here (left to right) Carol Hall, Carol Hanseman, Janet Pfieffer, and Joan Place greet Vernon Rosenquist, Tom Easton, and Phil Lohse at the main entrance at Campus.

Audrey Roller (right), another of the Blue Islettes, conducts Harold Schee to one of the classes he has expressed a wish to visit.

ACTIVITIES

LIBRARY AIDES

The library aides serve the students by checking books in and out at the circulation desk; helping keep the book shelves, magazine racks, and vertical files in order; processing new books; and giving assistance wherever needed.

The main event of the year is the "Pin" party at which the aides are pinned according to the number of years of service; first year, bronze pin; second year, silver pin; third year, gold pin; fourth year, key-style gold pin with torch guard.

In order to serve as a library aide a student must be willing to devote one full period per day to the work, should be an average or above-average student, and have a good attendance record.

This picture shows the library aides at Old Main. Left to right, front row, Beverly Alfreid, Rosemary Ricchio, Peggy Brown, Joyce Schlink, Joy Alice Ruth, Sandra Phillips, Karen Krambeck, Beverly Papke; middle row, Mable Goodwin, Charlotte Burns, Peggy Martinez, Loretta Yehling, Jo Etta Horvath, Suzanne Whitlock, Jo Ann Hensley, Verla Kistner; back row, Tom Hannigan, John Doherty, Walter Jankowski, George Pence, Howard Schultz, Tom Knebl.

Mrs. Zoda (left) and Mrs. Jones, librarians at Old Main, enjoy the library aides' valentines. Pictures of the aides are attached with individual valentines.

SCHOOL NURSE

Dorothy Knol (left), student aide at Campus, is being taught to make cotton balls by Lucille W. Larson, school nurse.

Ruth Ann Weese (standing) obtains an explanation of the orthopedic program at Campus from Mrs. Larson, school nurse.

Marlene Kramer (left) student aide Old Main, is pulling the health reco of Jake Hanus (right) for a conferen with Mrs. Larson, school nurse.

Irene Cerullo (right), student aide Campus, is discussing possible futu plans for nurse's training with Mrs. Larso school nurse.

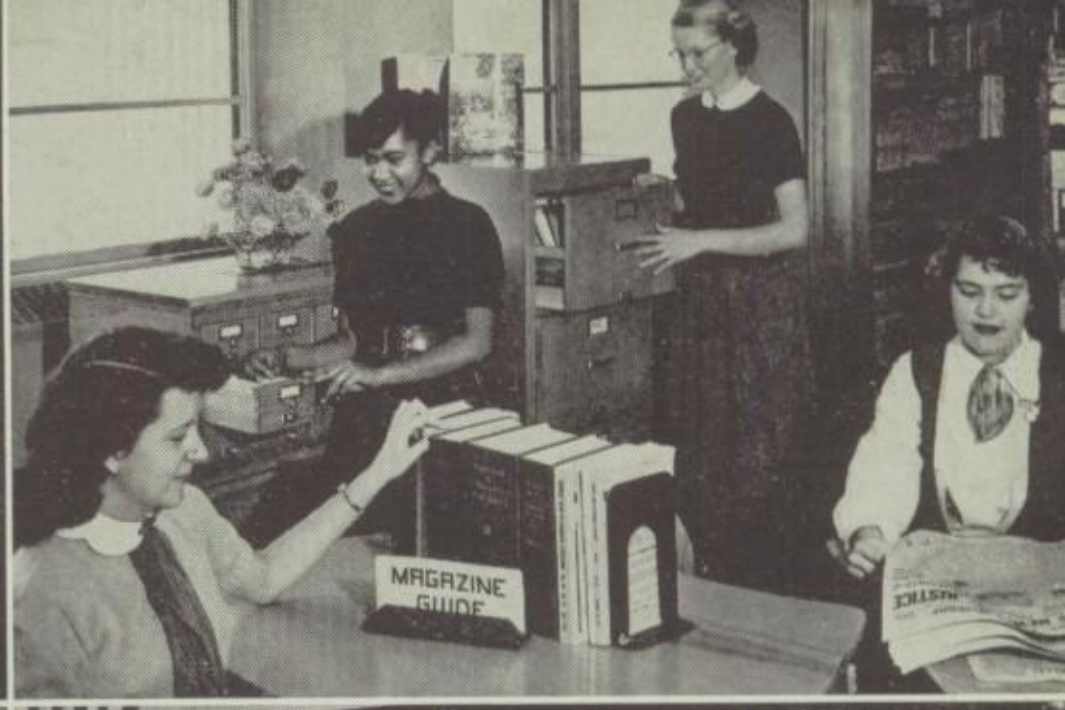

LIBRARY SERVICE

Left to right, Hyacinth Wrehsnig, checking book out to patron; Carol Kennerley, searching file for book card; Lynn Valfre, a borrower taking out a book.

Left to right, Violet Johnson and Janet Habich, enjoying a magazine; Nancy Kuglich, arranging the magazine rack; Nancy Cobb, embossing a library book with the ownership stamp; Beverly Hollinger, opening a book to the right page for Nancy.

Left to right, Donna Yatsak, using the Reader's Guide to Periodical Literature; Barbara Jacques, consulting the card catalog; Joanne Bodwell, examining the vertical file; Patricia Braden, scanning a newspaper.

Elvira Ordaz (behind circulation desk, left) and Dave McGuyer (kneeling, right) are shown library desk procedure at Old Main by Tom Hannigan, a regular library aide.

INDIVIDUAL SPEECH CONTESTANTS

Left to right (front) Nancy Schmidt, Carol Pavlovic, Connie Vicker, Betty Rick; (rear) Wayne Whitehill, Arthur Haase, Connie Bush, Joy Ruth. Mary Napoli, Linnea Pearson, and Lucille Schachow were not present when the picture was taken. Eugene Peterson is the faculty sponsor.

ACTIVITIES

OPERETTA

The Fortune Teller, by Victor Herbert, was presented by the Senior and Junior Classes of Community High School in the Campus Building Gymnasium on March 18 and 19, 1954, under the skillful direction of the following faculty sponsors: Music Miss Borghild Tjernagel; Dance, Miss Marian Conelly; Dramatics, Mrs. Marshall Brown; and Art, Miss Bernice Grunig.

Priscilla Rauch (right) was Mme. Pompom and Jack Stevenson was Captain Ladislaus.

An exciting moment in the operetta . . . the three principal actors engaged in swordplay are (left to right) Jack Stevenson (Captain Ladislaus), Gene Vernon (Sandor), and Edward Wencloff (Count Berezowski).

Edwin Diercks (Fresco, the Ballet Master) (left front) and Edward Wencloff (Count Berezowski) are the center of interest at this point in the operetta. The girls of the Grand Opera Ballet are at left background, while the band of gypsies can be seen at the right of the stage.

Jack Stevenson (Captain Ladislaus) (center) leads his company of hussars in a rousing song. The hussars are (left to right) Kenneth Bochmann, Robert Gutierrez, Darrell Barnes, Earl Bishop, Errol Levy, Ray Youstra, Jacob Cholke, Richard Jebsen, Steven Harvey, John Blatt, William Russell, and Richard Williams.

SENIOR CLASS PLAY

Stardust, a play by Walter Kerr, was presented by the Senior Class in the Campus gymnasium on November 18 and 19, 1954.

The story of Stardust is the complicated situation that develops when a visiting professional actress, Prudence Mason (Carol Rice), comes to take part in a production at the Academy of Dramatics and Allied Arts, headed by Mr. Bach (Arthur Haase). Mr. Bach has very extreme ideas upon acting your part by "living it" and has turned his students, who are really normal young people, into neurotically stage-conscious individuals. Prudence's problem is further complicated by the fact that she is being urged into marriage by Arthur Scott (Jim Hackett), a businessman who does not appreciate her love for the stage. When Prudence realizes the situation she has gotten herself into, she calls upon her wisecracking friend, Claire Carter (Judy Dvorovy).

A parallel love story involves Janet, a student (Janet Pfeiffer), and Phil, the young stage designer (Ralph Thompson), who is not at all impressed by the amateur theatricals he sees Janet involved in. Jerry, the Hollywood talent scout (Joe DuCharme), arrives to talk Prudence into going to Hollywood. The dean of women (Carol Maier) threatens to call off the play. Through it all, Bach remains the odd and hilariously funny dedicated leader.

As usual with comedies, all ends happily with Prudence completing the play to leave for Hollywood and her true love, a Hollywood producer.

Phil tries to get Janet to accept his proposal, while the students carry on as usual. Left to right, Janet Pfieffer, Ralph Thompson, Ray Youstra, Ray Whitten, Jan Batho, Richard Hunter, Carol Claussen, and Lynn Valfre; seated, Norma Schuemann, Arlene Domikaitis, and Liz Kutcher.

Prudence tries to calm Arthur after Jerry's mention of Hollywood. Left to right, Joe Du Charme, Carol Rice, and Jim Hackett.

Claire's introduction to the actors at work. Left to right, Norma Schuemann, Ray Whitten, Carol Claussen, Janet Pfeiffer, Arlene Domikaitis, Judy Dvorovy, Wanda Mead, Liz Kutcher, and Ray Youstra.

Bach explains his methods of acting. Left to right, Janet Pfeiffer, Wanda Mead, Arlene Domikaitis, Jan Batho, Ray Youstra, Arthur Haase, Richard Hunter, Norma Schuemann, Carol Rice, Judy Dvorovy, and Ray Whitten.

The students are dominated by Prudence, much to her amazement and to Claire's amusement.

Left to right, Janet Pfeiffer, Arlene Domikaitis, Arthur Haase, Ray Youstra, Carol Rice, Wanda Mead, Ray Whitten, and Judy Dvorovy.

ACTIVITIES

STUDENT AIDES IN MR. EWING'S OFFICE

Left to right, Clorinda Tramutolo, Ronda Mae Cheffer, William T. Ewing, principal of the junior class.

STUDENT AIDES IN MR. CAAUWE'S OFFICE provide office secretarial help for records, attendance, filing, and general office assistance.

Left to right, Norma Garrett, Arlene Komorski, R. W. Caauwe, principal of the sophomore class; Carol Pavlovic.

STUDENT AIDES IN MR. POOLER'S OFFICE

Left to right, seated, Dorothy Hoppe, Rollin Pooler, principal of the freshman class; Barbara Sladek, secretary; standing, Pat Sinise, Suzanne Zak, Nancy De Witt, Gwynne Cole.

STUDENT AIDES IN THE MAIN BUILDING OFFICE working on attendance.

Left to right, seated, Janet Elliott, Beverly Maximoff, Barbara Adam; standing, Helen Duehr, office manager and secretary to building principal; Patricia Brockman, Birt E. Frobish, building principal at Old Main.

STUDENT AIDES IN MR. PRICE'S OFFICE

Left to right, standing, Lynn Reed (dictating), Anita Boyd (taking notes from the dictionary); seated, Carol Dory (typing), Arlene Gaydos (taking shorthand), Charles B. Price, building principal at Campus (dictating).

Filing, switchboard operation, and typing are just a few of the general duties performed by these girls, who work in the Campus Building office as student aides.

Left to right, Marlene Bruckner, Nancy Teason, Jackie Kissinger, Carol Rice.

STUDENT AIDES IN MR. CAAUWE'S OFFICE serve as office secretaries and assist with state reports, schedules, dictation and typing.

Left to right, Marilyn Ryon, Darlene Huebner, R. W. Caauwe, principal of the sophomore class.

SENIOR CLASS PRINCIPAL'S OFFICE SECRETARIES

Carol Buzzell (seated, left), in charge of all correspondence; Joan Habenicht (standing, left), in charge of all attendance records and filing of written excuses; Clarence E. Ames (seated, right), principal of the senior class.

Representative of the work pupils do for various members of the faculty is shown as W. S. Harwood, of the industrial arts department, instructs his student aides how to record completed project of each printing student.

Left to right, Carolyn Aneston, Mr. Harwood, Barbara Bahr.

Russell M. Miller explains record-keeping procedures to the student aides in the counseling department.

Left to right (standing) are Mr. Miller, Bonnie McCartney, Betty Englund; (seated), Pauline Bochmann, Linda Parker.

OPEN HOUSE

Mr. and Mrs. Santeford admire senior project constructed by their daughter Phyllis in Art III, as Bernice E. Grunig (left), chairman of the art department, points out details.

Left to right, Mrs. Ella Haase, Mrs. Norman Barnard, Mrs. George Nagel, George Nagel, and (right) Norman Barnard visit with R. L. Akey (second from right), chairman of the science department, in the chemistry lecture room.

Left to right, Mr. and Mrs. Rauch, Rev. Mr. Bruehl, and Mrs. Van Laten confer with Florence V. Holden in her English classroom.

Mrs. Van Laten, Mrs. Foust and daughter Virginia (left to right, standing) are interested in the display of posters made in connection with their study of American literature by pupils in English classes of Florence V. Holden (seated, left).

Mr. and Mrs. Wm. Vorpahl (left) are attracted to the display of Helen E. Kenistón (right), chairman of the language department.

WAITERS

Here are the junior and senior boys who serve at school functions.

Left to right, seated, Robert Breckenridge, Dick Bruehl, Ron Miller, Gary McElligott, John Bleeker, Bob Bronson; standing, Norman Sidler, Bruce Duff, Mike Radeke, George Tampa, Mike Wilson, Bob Rick, Don Johnston, Peter Pflanzer. Dick Melrose and Dick Berry were not present when the picture was taken.

Beulah Protsman is the faculty sponsor of the waiters, who are, as she puts it, "her pride and joy."

ART

Arlene Faber arranges a display in one of the Campus hall cases. The oils and pottery are by Art I classes and the leather work was done by Art III classes of Bernice E. Grunig.

Some of Miss Grunig's beginners in leather craft learn to use their tools in cutting, shading and lacing.

Front to back are Betty Navarro, Barbara Mindeman, Donna Thompson, Lucille Schmidt, Carol Johnson, Joyce Brumwell, Clarence Hawkins.

Some of Miss Grunig's third- and fourth-year art pupils working on crafts for Christmas. Some are starting with designs for various projects, while others are actually at work on their projects of leather, cutting stencils, papier-mache, cutting silhouettes, Christmas posters, etc.

Counterclockwise, beginning at front of table in foreground, are Charlotte Klotz, June Kuhr, Marcella Ultsch, Phyllis Johnson, Peggy Behro, and Barbara Schoen; boys between tables are Jim Yost (left) and Gary Suggett; left to right at table in left rear are James Wiggins (back to camera), Carroll Nichols, and John Adams.

This corner of the art room at Old Main shows (left to right) Ruth Kuhr, Gail Ponichi, Eleanor Shanta, and Maude Gutter at work on posters and portrait compositions, under the supervision of Ethel Margaret Haugan.

Some of Miss Haugan's Art I pupils are working with colored chalks to illustrate figures in composition.

Counterclockwise at table in foreground, beginning at left, rear, are Mary Grebelis, Linda Fiegel, Verne Bauer, and Elfriede Gergits; facing camera in right background is Freddie Woods.

THE SCHOOL AT WORK

ENGLISH

Rabon Duck (standing, right), chairman, leads a discussion in fifth-period English III class taught by Florence V. Holden.

Becky Whiteside, Mike Wilson, and Marilyn Jacimo (left to right) are using the SRA Reading Accelerator in Miss Holden's fifth-period English III class at Campus.

Marianne Muller (seated, right), chairman, presides over the round-table discussion and class meeting which are regular events on Thursdays in Miss Holden's eighth-period English III class. Frank Michalowski (standing, right) is reading a report to the class.

THE SCHOOL AT WORK

DIVERSIFIED OCCUPATIONS PROGRAM

The Diversified Occupations program at Community High School is in its sixth year. Thirty students are working in the program in seventeen different occupations and are employed by twenty-eight business establishments in the City of Blue Island and neighboring communities. Lloyd J. Lowe is the faculty co-ordinator.

Community High School is one of forty schools in the State of Illinois offering students the opportunity to work in their chosen trades while still in school. The program operates on a split-day basis by which the student spends his mornings in school and his afternoons in various places of employment receiving on-the-job training.

Over 150 students have availed themselves of this vocational opportunity during the past five years at Community High School. The program is sponsored by the Illinois State Board of Vocational Education and is open to juniors and seniors who are sixteen years of age or over.

DIVERSIFIED OCCUPATIONS CLUB

The D. O. Club is affiliated with the Illinois Industrial Education lub. Activities of the club include field trips, recreational and social evenings, and the D. O. banquet which the students give for their employers each year. The officers of the club are Constant Wysocki, president; Carl Bjelke, vice-president; Kenneth Triphan, secretary; James Korzenko, treasurer; and Valentine Weber, reporter. Lloyd J. Lowe is the faculty sponsor.

Carl Bjelke, student learner, prepares to remove a Studebaker automatic transmission at the Blue Island Garage under the supervision of Richard Anderson, service manager.

Ronald Mezydlo, student learner, employed as a machinist by Bronson's Machine Shop, makes a final check under the supervision of Ray Bolmann, shop foreman. Ron is completing his second year on the D. O. program.

Art Lockman, student learner, operates the Miller Simplex Automatic Press as Ivan Volp, vice-president of the Blue Island Publishing Corp., points out the need of ink. Art is completing his second year as a printer on the D. O. program

Jim Manzo block-sands a car at Jack Thompson Oldsmobile under the direction of Bob Mailhoit, manager of the auto body and fender repair service. Jim is completing his second year as an auto body and fender repairman on D. O.

Advisory Committee: Dr. Harold L. Richards, Superintendent, Community High School; Roger Bronson, E. B. Bronson & Company; Thomas Easton, Public Service Co. of Northern Illinois; William Gerdes, Contractor; John Crawford, Great Lakes Refinery; Lloyd J. Lowe, Co-ordinator.

Val Weber, in his second year as a printer on the D. O. program, is casting a line on the Ludlow machine. Employer Ernest A. Vernon is waiting to see another job well done.

Constant Wysocki, employed at the Clark Oil and Refining Corp. as a laboratory technician, weighs a catalyst sample under the supervision of the chief chemist, Robert Bruggink.

James Korzenko, student learner in auto mechanics, receives instructions on testing a voltage regulator from his trainer, Ray Schwartz, owner of Ray's Service.

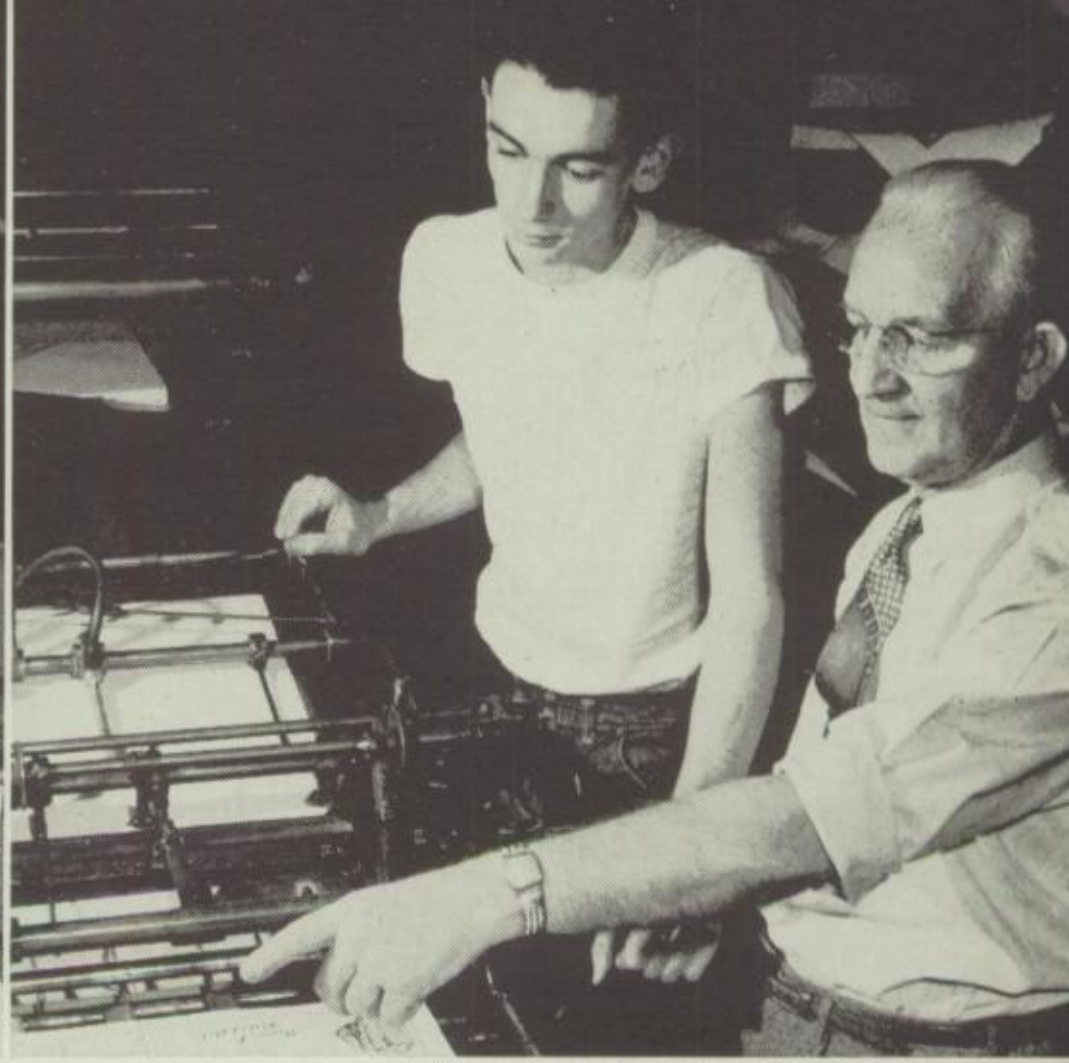

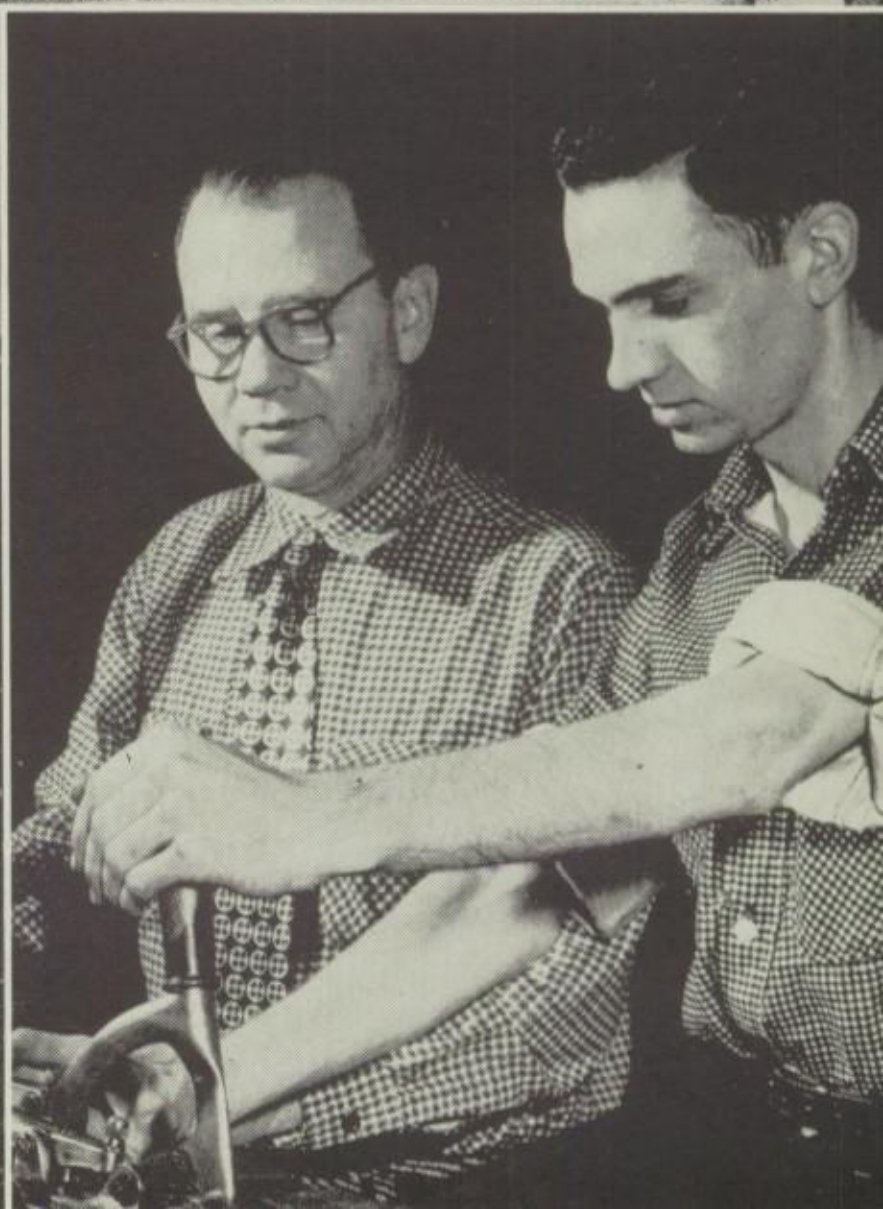

THE SCHOOL AT WORK

HOMEMAKING

Girls learning to press on the new edge presser in Mrs. McMahon's Homemaking II class are, left to right, Pat Pickham, Mildred Coleman, Jean Cheshire, Shirley Colquitt, Irene Cerullo, and Hilda Beckwith. Learning to place pattern and material is Joan Poczos at extreme right, while in the right background Ethel Small is sewing with machine.

These girls in Homemaking II class at Campus taught by Frances Rousch Guy are placing jars of food in the pressure cooker to be processed. Left to right, Constance Rypszynski (front), Margaret Heintz, Kay Buras, Jackie Miller, Angeline Petta, Dollye Nance.

These girls in Mrs. McMahon's Advanced Clothing class are fitting a dress. Lower left, Sophie Leja; upper left, Nellie Rietveld, Helen McLean.

Won't you have some? Left to right, Dianne Franco, Beverly Foxx, Karen Johns, and Pat Sinise have made some tempting salads in one of the Homemaking I classes taught by Mrs. Patricia Thiernau.

These girls in one of Mrs. Guy's Homemaking II classes at Campus are examining glasses of jelly they have made as a project in the preservation of foods.
Left to right, seated, Mildred Simon, Maryann Franco, Joan McCarthy, Judy Schroeder, Kathleen Kerrigan; standing, Nancy Escoe, Jean Faber, Barbara Spangler, Teresa Stewart, Judy Dorotiss, Marvelle Tatum (rear), Sandra Grant, Donna Klinkman, Mary Adams, Alice Domagala, Joan Stewart, Mary McNair, Marilyn Jacimo, Catherine Bryant, Nancy Bryant.

Beginning to sew in one of Mrs. McMahon's Homemaking I classes at Campus are (left to right) Marian Welter (standing), Virginia Calderon, Donna Hill, Ruth Weese, and Carol Harper.

Girls in Mrs. Guy's Advanced Foods class at Campus demonstrate to some of their classmates how to serve English style.
Left to right (standing) are Mary Hinz, Charlotte Klotz, Joyce Tomaska, Veronica Varkalis; (seated) Barbara Reid, Bonnie Ford (serving), Joan Austin, Geraldine Mohr.

These girls in Mrs. McMahon's Advanced Clothing class at Campus are really sewing. Front to rear, Sophie Leja, Alice Strong, Claudette Petrie, Quincy Davis, Mary Ross, Dorothy Davis, Carole Altman, Rita Buras, Mrs. McMahon.

Learning to sew in another of Mrs. McMahon's Homemaking I classes at Campus are (left to right) Martha Cizmar, Virginia Foust, Carolyn Walder, Jeanette Dennis, and Bonnie Chabot.

Mrs. McMahon demonstrates some fancy stitches on the new Singer automatic machine to some interested members of her Homemaking II class.
Left to right, Betty Farino, Rae Amato, Alice Friebel, Grace Smith, Elaine Pieritz, Bernadine Biela, Emily Grabiec, Myrna Dreblow.

A laboratory demonstration of various types of salads and their purposes is being conducted in one of Mrs. Thiernau's Homemaking I classes at Old Main by (left to right) Lorenda Welch, Judy Myers, Carol Schultz, Gene Perry, and Shirley Young.

THE SCHOOL AT WORK

BUSINESS EDUCATION

It is transcription day in one of the Steno II classes taught by Janet McQuistan, chairman of the department. Letters previously dictated are being transcribed. Later they will be checked for mailability, including punctuation, spelling, correct names, etc.

Front to rear, right near windows, Shirley Drumm, Rita Buras, Phyllis Kunstman, Beverly Howell, Sylvia McKimmey, Janet Ford; middle row, Elaine Thune, Joan Habenicht, Joyce Winkler, Evelyn Boersma, Jacqueline Kissinger, Marlene Klaviter, Emma Jones; left row, Carol Magliola, Wanda Woodward, Jean Schalkewitz, Dorothy Tinkham, Helen Bradley, Dorothy Pecsenye.

Mrs. Rogers takes time out from practice dictation in one of her Steno I classes.

Left to right, front row, Bernadine Biela, Barbara Karney, Barbara Spangler, Ella Robinson, Betty Farino; second row, Yvonne Wilk, Norma Wood, Suzanne Zak; third row, Mary St. Aubin, Carolyn Scott; fourth row, Bretha Marks.

Alice Soldan gives practice dictation to one of her Steno I classes.

Left to right, front row, Kay Brueggemann, Lottie Cahill, Carol Blume, Norma Garrett; second row, Marilyn Jacima, Barbara Jacques, Rosemarie Jalloway; third row, Tulie Markovich, Victoria Martinez; fourth row, Audrey Roller.

Phyllis Johnson is demonstrating correct stroking technique to members of the third-period Typing I class taught by Gladys Swanson.

Other members of the class are (front to rear), left row, Ruth Sabutis, Jean Sanders; middle row, Edith Hill, Yvonne Wilk; right, Donna Klinkman, Don Engle.

Gayle Brouette (right) leads the discussion on the study of "words" in Miss Swanson's (center, rear) class in Business English.

Left row (front to rear) Barbara Koehler, Ann Koetz, Phyllis Kunstman; middle row, Estella High, Dorothy Hoppe, Jacqueline Kissinger, Kay Kotinek; right row, Quincy Davis, Gloria Ganzer, Carol Hall, Jean Mentz.

Some of Miss Swanson's pupils in Business English class are busy at work using the dictionaries.

Front to rear, left row, are Gwendolyn Reed, Barbara Sherner, Claire Venhuizen, Margaret Probst; foreground, Geraldine Mysliwiec, Darlene Neibert.

In Mrs. Rogers' Office Practice class Evelyn Boersma, Margaret Probst, Gloria Magliola, and Carol Dory (right, front to rear) are transcribing from the dictaphone, while Sharren Withers (right, rear), Veronica Hale, Marilyn Pajak, Dolores Brestic, and Carol Buzzell (left, front to rear) are typing mailable letters.

Most of the pupils in Miss Swanson's Typing I class "watch the copy" while they type.

Front to back, left row, Sherry Evans, Gloria Ebeling, Pearl Decker, Adrienne Collier, Robert Damm, Judy Caprio; middle row, Sylvia Ventre, Doris Trotter, Carolyn Scott, Pete Brent, Ann Hasier; right row, Claudette Petrie, Virginia Tilling, Betty Wicks.

Left to right, Ruthann Weringa, Paula Wicklund, Geraldine Mohr, and Betty Wicks at work in Comptometry class taught by Dorothy W. Rogers.

THE SCHOOL AT WORK

INDUSTRIAL ARTS

Bill Bandiga (left) and Bill Frawley mill a T-bolt on the horizontal milling machine in Mr. Koprucki's Machine Shop II class.

These students in Mechanical Drawing I class at Old Main taught by Rodger G. Landgraf are solving problems in mechanical drawing and lettering the title strips on their drawings.
Left to right (front), Peter Belasick, Rob Simons; rear, Edward Pedro.

Mr. Klein demonstrates the cutting of sheet metal to some of the boys in his General Metal I class.
Left to right, Mr. Klein, Howard Bell, David Pronger, Martin Potasky, Melvin Clabaugh, William Weglarz.

Partial view of one of Mr. Koprucki's Machine Shop I classes at Old Main. Boys turning punches at the left bank of machines (front to rear) are Richard Brott, George Dunlap, Bill Sim, Jack Ditmars, and Bill Kowalski (back to camera). At the right bank of machines are (left to right) Ray Fessler, Joe Veyette, and Gary Suggett. The toolroom and office are shown in the right background.

Elmer Haug's Mechanical Drawing II class at Campus is studying gears and cams.
Front to rear, left row, Tom Mulcahy, Bill La Bahn, Wm. Barbee; second row, Ron Potchebski, Gilbert Cook, George Frawley, Ron Rauch, Chester Weisbrod, Ed Kotinek; third row, Robert McCue, Mr. Haug, David Anderson, Chester Andrews, Ray Smyrock, Ralph Thompson; right row, Warren Caswell, Jerry De Lap, Wayne Hutzler, Eldon Drenthe.

Gerald Cassidy (left) is buffing steel, while Kenneth Hahn awaits his turn, in Mr. Klein's Freshman General Metal class at Old Main.

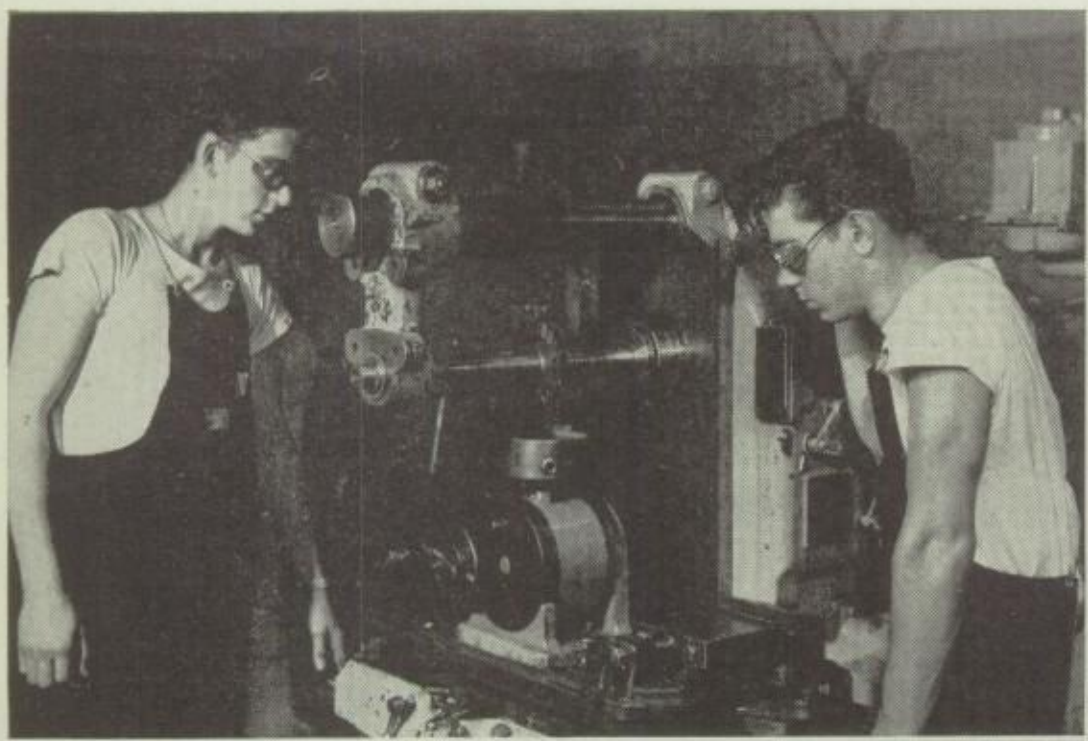

George Andrews is working at the heat-treating furnace in Mr. O'Kane's General Metal I class at Old Main.

George Andrews (left) and Bill Haywood (right), shop foremen, receive instruction in the use of the 26" Challenge paper cutter from W. S. Harwood in Printing I class at Old Main.

Mr. Harwood's Freshman Printing class at work on hand composition.

Dave Van Huis (left) and Harry Misner are cleaning and repairing parts of a lathe in Mr. O'Kane's General Metal II class at Old Main.

Loren Anderson, Terry Landgraf, and Tom Fulton (left to right), shop foremen in Freshman Printing class at Old Main, observe demonstration of the use of the type planer by W. S. Harwood, instructor.

These boys are printing the school paper and office forms in Printing II class under the supervision of G. M. Schoenoff. Left to right, Francis Fouts, Karl Adkinson, Robert Sterkowitz, Martin McNab, Ellis Greenberg, Alex Rembis, James McGrath (locking up form for **The Red & White** at right foreground), Walter Reusch, Douglas Mitchell.

THE SCHOOL AT WORK

INDUSTRIAL ARTS

Raymond Benson (left foreground) is laying out stock, while Richard Carlile (right foreground) is hand planing, in Mr. Klein's Freshman Wood class at Old Main.

Ronald Rutz is turning a doll rod to be used for support of shelf for end table on the lathe under the supervision of Weldon Gross in Wood I shop.

Kenneth Triphan (left) and Jacob Cholke are putting the finishing touches to an end table before finishing in one of Mr. Gross's Wood II classes.

Joseph R. Weber (left) gives instructions to some of the boys in his Wood I class in planing an edge to size.
Left to right, Mr. Weber, Wilbert Beck, Ernest Rizzuto, Ronald Benson, Bruce Rehling.

Martin Oster (left) and Orland Pinelli are sanding end tables, preparatory to application of paste wood filler, in one of Mr. Gross's Wood I classes.

Lawrence Brown (left) is taking a board down to thickness on the planer, Leonard Oakley (center) is hard at work at the band saw, and Kenneth Clark (right) is finishing the top to his smoking stand on the lathe in Mr. Gross's Wood II class.

W. S. Harwood gives instruction in the use of the 8" power jointer to three boys in his Wood II class at Old Main.
Left to right, Jim Kennedy, Don Schaal, Mr. Harwood, Harvey Schulte.

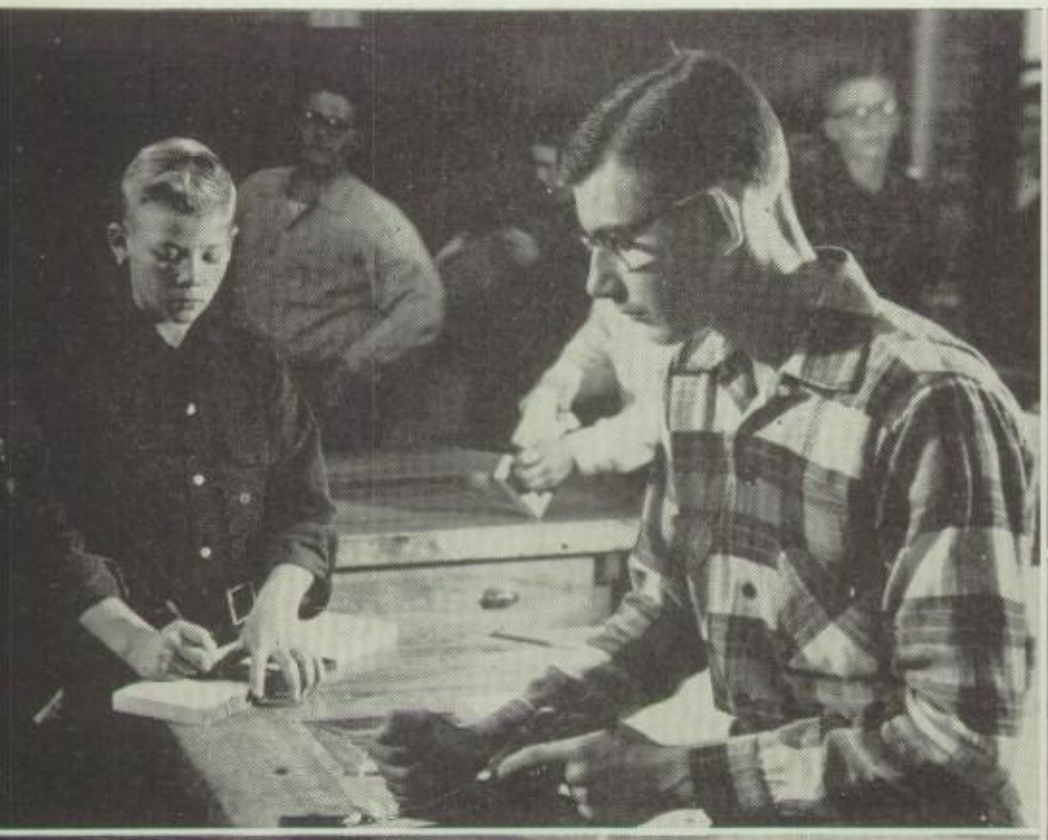

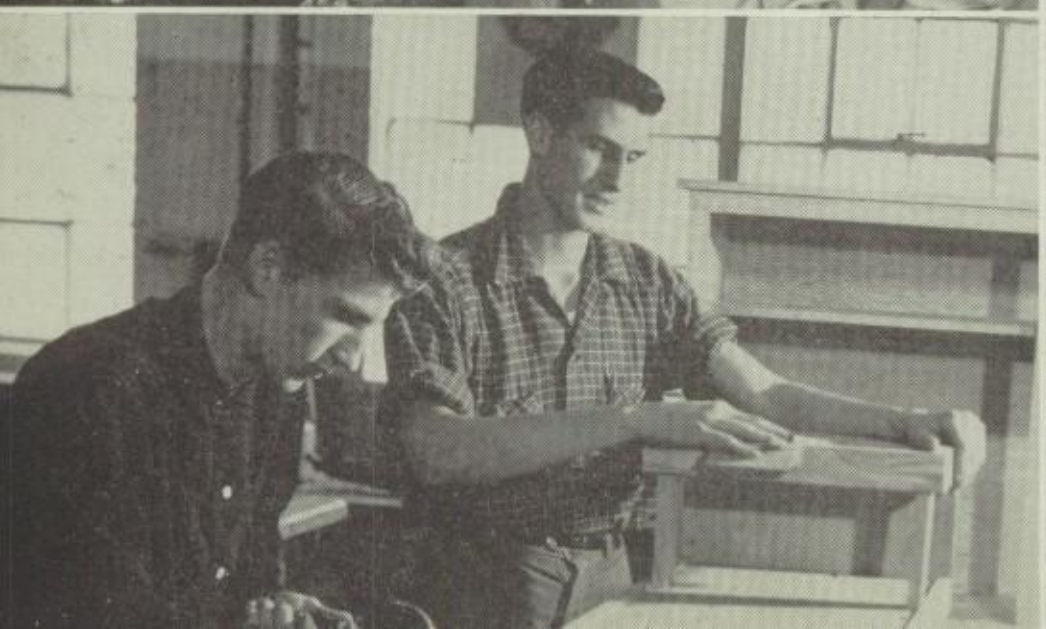

LANGUAGE

Peter Galayda, Joe Carrero, and Barbara Berardi (left to right) seem amused at something they are reading in Miss Keniston's Spanish I class at Campus.

Members of the French II class at Campus taught by Opal A. Peterson listen to the playing of several French records.

Officers of the French Club in this class include Ronda Cheffer (seated, left), president; (standing, left to right) Richard Waits, secretary; Shirley Bauer, vice-president.

John Eagleton (standing, left) explains how the Romans wrote dates to other members of his Latin II class taught by Helen E. Keniston at Campus.

Others (left to right, seated) are Dick Warner, Donna Devine; (standing, right) Donna Hill, Bill Schaller, Sylvia Ventre.

Some of Miss Keniston's Spanish I students at Campus enjoy a display of native crafts and Joan Paddock's guitar.

Left to right, standing, are Robert Gutierrez, Eula Horton, Dorsey Wood; seated, Terry Russell, Allan Hull, Nancy Fenner, Tom McGowan, Joan Paddock.

In Miss Keniston's Spanish III class at Campus Dan Hildebrand (second from left, standing) operates the tape recorder while Bonnie McCartney (second from left, seated) makes a recording.

Others are (left to right, seated) Carol Buzzell (left); Wilma Barnard, Joanne Bodwell, Margo Olson (right); (standing) Victoria Martinez (left); Steve Harvey, Diane Guldenbecker, Constance Bush.

Mexican crafts are exhibited by these students in Miss Keniston's Spanish II class at Campus. Left to right, Bob Rick, June Kuhr, Betsy Pool, Dick Brueh!.

Rodney Orr (standing, left) leads a recitation in the fourth-period Latin II class taught by Mary Clark (standing, right).

Others (left to right, row near chalkboard) are Harold Cooke, Marvin McCline, Verla Kistner, Carol Johnson; (middle row) Margaret Fritz, Karen Melton, George Pence, Robert Schultz, Anita Moore; (right foreground) Dave McGuyer, Blaine Alsip, Pat Tegel.

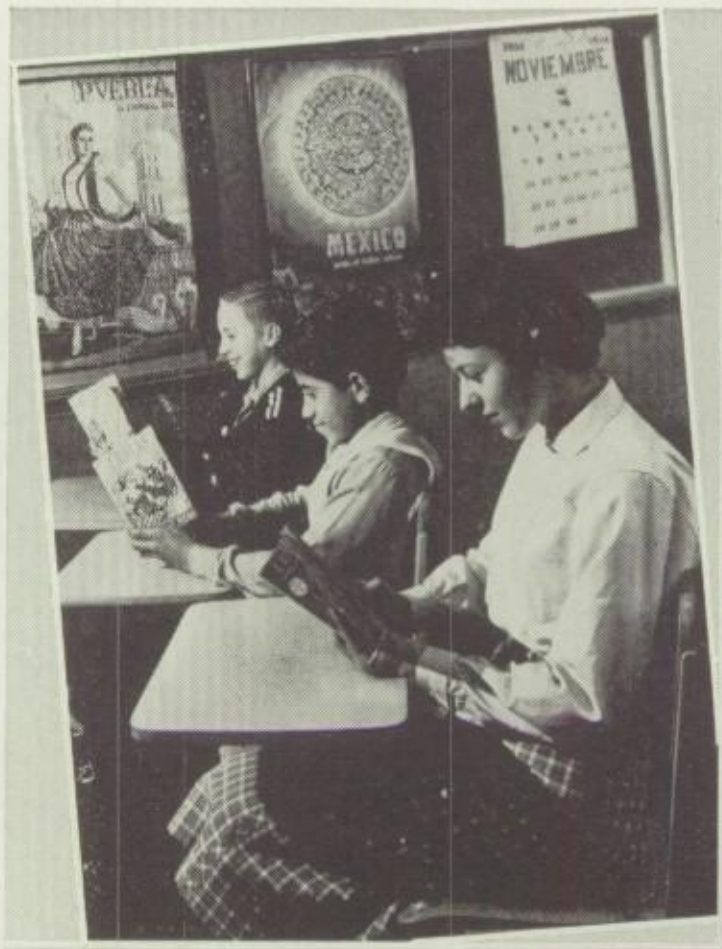

THE SCHOOL AT WORK

Lois Weseloh, Donald Rickert, and Robert Martin (left to right) construct solutions to problems at the chalkboard in the second-period Plane Geometry class taught by Pearl McCoy at Old Main.

SCIENCE

An experiment to determine the electrical conductivity and the degree of ionization of different solutions is being worked out by these pupils in the Chemistry class at Campus taught by R. L. Akey, chairman of the science department.

Left to right (foreground, facing camera) are John Holmes, Dorothy Knol, Gene Harmeyer, Charles Miller; (front) Oliver Nichols, Joy Padgett. In the background Kenneth Wolfrum and Lynn Weger work on a separate experiment.

Left to right (foreground) Donald Stramaglia, Ron Helberg, and David Bender work on an experiment in Mr. Ames's Physics class at Campus to determine the resultant of forces. Carl Hill (left background) is working on another experiment.

MATHEMATICS

One of the two classes in Integrated Mathematics being taught at Community High School this year is shown in this picture. Arithmetic, algebra and geometry are taught together by introducing the maxims of each as they relate to any given problem.

Tom Carlson, Dick Jebsen, and Bill Tolone (left to right) work their problems at the chalkboard, while the rest of the fourth-period class are busily occupied with their own problems. Mrs. McCoy is the teacher.

Left to right, Arline Bergquist, Robert Leppin, Wanda Mead, and Gerald Ross work on experiments about specific gravity and the pendulum in Physics laboratory taught by Clarence E. Ames.

Grouped about the table in foreground working on experiments dealing with forces and specific gravity in Mr. Ames's Physics class at Campus are (left to right) Richard Nagel, Robert Lane (back to camera). Richard Gear, and Harold Waits.

OPEN HOUSE

Open House was held in conjunction with the final meeting of the Parent-Faculty Association on May 10, 1954. Shown here are representative views of classrooms at that time.

(1) One of the general-science rooms at Old Main.

(2) Another of the general-science rooms at Old Main.

(3) Mr. Gross's wood shop at Old Main.

(4) Miss Cluver's Spanish classroom at Old Main.

(5) Mrs. McMahon's clothing classroom at Campus.

(6) Mrs. Thiernau's homemaking classroom at Old Main.

(7) Mr. Ames's physics laboratory at Campus.

(8) Miss Haugan's art studio at Old Main.

GIRLS' PHYSICAL EDUCATION

Alice Hajik, Alice Cole, and Lida Schellhase (left to right) show the proper stance in aiming at the target in Archery class taught by Marian Conelly.

Some of the girls in Miss Conelly's Archery class are retrieving the arrows they have shot into the target.

Left to right (standing) are Alice Hajik, Gloria Ganzer, Shirley Schmidt, Diane McElligott, Lida Schellhase, Alice Cole, Jackie Kissinger, Elaine Wilson, Barbara Boinski, Rae Foster; (kneeling) Lorraine Scott.

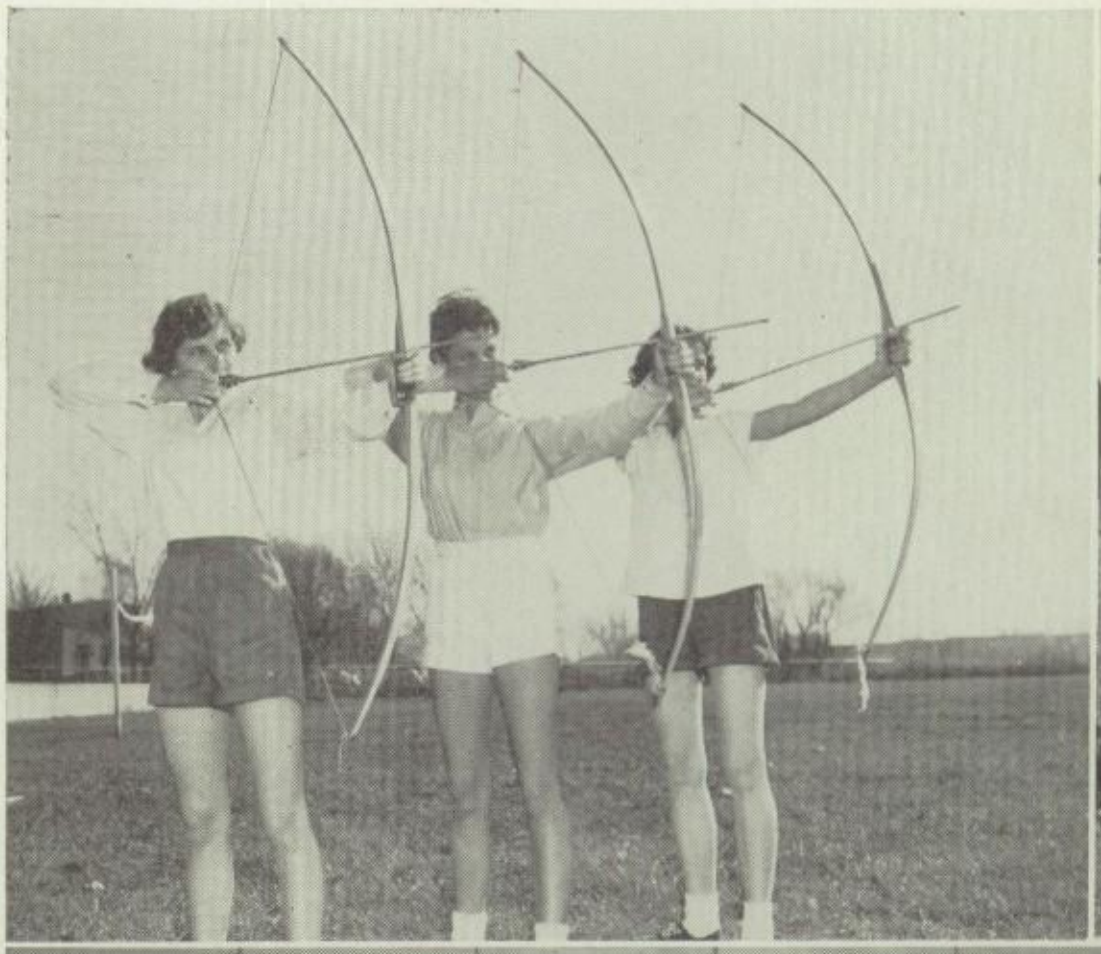

Some of the girls in Tumbling class taught by Dorothy M. Cruise, chairman of the physical-education department, form a pyramid.

Left to right, Arlene Gaydos, Arline Bergquist, Patti Jo Jensen, Jo Hastedt, Mary Anne Klein, Marilyn Davis, Ann Hasier; center (top) Darlene Huebner, (on mat) Juanita Dorotiss.

Another form of a pyramid in Miss Cruise's Tumbling class at Campus is made by (left to right, front) Joan Kunes, Barbara Sterling; (top) Marianne Muller; (others) Nancy Lindstrom, Marcia Mitberg, Verna McDermed, Barbara Slager, Connie Koncevic, Ellan Ketterer.

Still a different form of the pyramid is exhibited in Miss Cruise's Tumbling class at Campus by (left to right, on floor) Alice Domagala, Cathy McArthur, Rita Buras; (top) Sophie Leja, Dorothy Tinkham, Kay Buras.

Another pyramid is made in Miss Cruise's Tumbling class by (left to right, bottom) Tulie Ann Markovich, Donna Hill, Judy Vaccaro; (middle) Sylvia McKimmey, Donna Devine; (top) Barbara Spangler.

Girls in Miss Cruise's Tumbling class watch Darlene Huebner performing on the trampoline.

Left, "Easy;" center, "Oh, Yeah!"

Elsie Pierre seems to be "up in the air" as she works on the trampoline. Don't worry, Elsie; everything that goes up must come down.

CLUBS

ART CLUB

DECAPS is the name of the art club. A shown in the picture, it was chosen by usin the first letter in various words used in a work.

Activities of the Decaps Club include fiel trips, discussions, films on art, and the like This year the club visited Kling's Art Studio held discussions on the lives of famou artists, went to see "Wonderful Town, played art charades, enjoyed films on a subjects, and helped the Christmas spir along by providing decorations for classroo doors and special holiday displays.

Left to right, (seated) Bernice E. Grunic faculty sponsor; Carol Johnson, Pegg Behro, Carol Richter, Carole Duncan (standing) Julie Polacek, president; Phylli Johnson, secretary; Arthur Haase, trea surer; Dolores Brestic, Dave Thompson Elsie Pierre, Eleanor Shanta, Jeanett Last, Delores Carroll.

BIOLOGY CLUB

The Biology Club is designed to offer a science students an opportunity to explor further our biological world. Through projec work, listening to guest speakers who ar skilled in some phase of biology, and th like, the club members become better ac quainted with occupational and hobby pos sibilities associated with this particula science.

Officers of the club are Bob Reuss, presi dent; Lynn Hill, vice-president; Kay Co lins, secretary-treasurer. Gordon G. Hi is the faculty sponsor.

GERMAN CLUB

Officers of the club are Edwin Pfeiffe president; Harold Carr, vice-president; Bev erly Lohse, secretary; Lynne Dreger, treasure The faculty sponsor is Esther M. Culver.

The German Club meets the first Wedne day of the month. As it is a social club, th first aim is to have fun. This aim is achieve by playing games (in German, usually), giv ing short skits, singing typical German song and occasionally eating German food. Some times the members of the club learn mor about the customs and culture of the Ge man people through reports by members o first-hand information from natives or re cent visitors to Germany. The Christma party and the spring picnic are two specia events for the club.

G. A. C. (OLD MAIN)

The Girls' Athletic Club at Old Main i an organization established to promote in terest in girls' sports. Activities included i G. A. C. are volleyball, basketball, an softball.

Left to right, rows beginning at front, fron row, Irene Cerullo, Shirley Bauer, Jud Schroeder, Marge Benzing, Marilyn Gentile Rose Gephart, Janet Martino; secon row, Charlotte Uidl, Carol Janis, Barbar Adam, Shirley Johnson, Lucille Alfan Arlene Sisco, Pat Sinise; third row, Maud Gutter, Janice Rogers, Carol Giovannett Irene McAllister, Anita Bell, Jane Thomp son; Jo Simon, secretary; Elaine Kelle rear row, Shirley Tuffanelli, Gail Briod Eleanor Shanta, Marilyn Tykocki, Marth Cizmar, Donna Devine, Nanette Gerde Myrna Perryman, DeLois Robinson. Rut A. Uetrecht is the faculty sponsor.

HOMEMAKING CLUB

Officers of the Homemaking Club shown seated in center are (left to right) Lucille Alfano, vice-president; Jan Batho, president; and Joan Austin, secretary. Alice Hudson McMahon is the faculty sponsor.

LATIN CLUB

Membership in the Latin Club is open to all Latin II students and to Latin I students who have made an average of 91 or better during the first semester. The club enjoys a Christmas party and a spring picnic in conjunction with the other language clubs. The high point of the year is the Roman banquet at which all the old members assume the roles of historic Roman characters and the incoming members function as their slaves.

Officers of the Latin Club are Dick Jebson, first consul; Rodney Orr, second consul; Jo Simon, scribe; and Tom Carlson, quaestor. Mary Clark is the faculty sponsor.

Left to right (standing on floor) are Donna Hill, Marilyn Hockinson, Janet Elliott, Nancy Place, Kay Collins, Sally Trinkle, Carol Johnson, Ray Cora, Jane Thompson, Lynn Roegner, Verla Kistner, Lois Weselah, Beverly Hollinger, Mary Elbers, Mary Simington; Jo Simon, scribe; Wayne Whitehill, Kay Brueggemann, Pat Tegel, Linda Parker, Mrs. Clark; (on stairs, bottom to top, first row) Carole Reiher, Betty Rick, Mary Crookshank; (second row) Arthur Haase, Eleanor Shanta, Arlene Plate; (third row) Wayne Hutzler, Arnold Lewis, Dick Warner; (fourth row) George Pence, Bob De Santo, Dave McGuyer; (fifth row) Tom Carlson, quaestor; Bill Schaller, Robert Schultz; (top row) Blaine Alsip; Rodney Orr, second consul; Dick Jebsen, first consul.

LIBRARY CLUB

The purpose of the Library Club is to stimulate an interest in many types of books. Every effort is made to bring to the attention of each and every student that the library is an interesting, as well as educational, institution.

Officers of the Library Club seated at the table in center foreground are (left to right) Phyllis Evans, treasurer; Linnea Pearson, T.A.B. chairman at Campus; Joy Alice Ruth, president; Beverly Papke, secretary; Dave McGuyer, program chairman; Tom Hannigan, T.A.B. chairman at Old Main; Elvira Ordaz, social chairman. Edwin Pfeiffer, vice-president, was unable to be present when the picture was taken. Standing, rear (left to right) are Mrs. Jones and Mrs. Zoda.

P. A. P. S. CLUB

The activities of the P. A. P. S. (Public Address Phono Systems) Club concern themselves with the operation of the school public-address systems whenever they are needed for functions held here at school. They include not only school functions but also other functions held by outside organizations on the school premises. These boys also do the announcing at the school athletic events, plan records to be used for special events, record some events on tape, and do innumerable other tasks in connection with the operation of the public-address systems.

Pictured are (left to right, front) Warren Phillips, Jay Walton, Bruce Duff; (rear) Carl Williams, Donald Rickert, John Bleeker; Clarence E. Ames, faculty sponsor. William Tolone was unable to be present when the picture was taken.

CLUBS

T. A. G. CLUB

The T. A. G. (Trigonometry-Algebra-Geometry) Club was organized to promote recreational mathematics and to study certain topics for which there is insufficient time in class. The only social function is the spring picnic.

Left to right, Dr. Harold L. Richards, superintendent; Bob Bronson, president; Beulah Protsman, faculty sponsor; and Dean W. L. Everitt of the College of Engineering at the University of Illinois, who addressed the T.A.G. Club.

Dean W. L. Everitt of the College of Engineering at the University of Illinois is speaking to the members of the T.A.G. Club in the Little Theater at Campus.

Officers of the T. A. G. Club examining various polyhedrons made by members of the club for use as ornaments on Christmas trees are (left to right) Robert Bronson, president; Arline Bergquist, vice-president; Larry Levy, secretary; and Norman Sidler, treasurer.

Senior members of the T. A. G. Club are (left to right, bottom row) Bob Bronson, president; Larry Levy, secretary; Pat Rollins, Wanda Mead, Arline Bergquist, vice-president; Bob Breckenridge, Linda Tucker; (second row) Dick Gear, Don Stramaglia, Dick Melrose, Arthur Youngman, Arthur Haase; (third row) Ed Doepp, Ron Miller, Ray Whitten, Bob Lane, Don Johnston; (fourth row) Don Holt, John Bleeker, James Curtis, Gerald Ross; (fifth row) John Nemeth, Dick Bruehl, Stewart McIlrath, Mike Radeke; (top row) James Greep, Ray Youstra, Marvin Malm, Ron Rundblade.

Junior members of the T. A. G. Club are (left to right, bottom row) Norman Sidler, treasurer; Sandra Drysch, Margaret Buchanan, Rebecca Whiteside, Judy Walnoha; (second row) Ken Dulany, Rabon Duck, Diane Guldenbecker, Barbara Sterling, Dan Hildebrand; (third row) David Lynch, Bruce Duff, Carolyn Ultsch, Mary Frances Klein; (fourth row) Walter Ruf, Kevin Carlson, Darrell Barnes, Peter Pflanzer; (fifth row) Mike Wilson, James Tate, Charles Miller, Gene Harmeyer; (top row) Ken Schueman, James Watson, Bob Reuss, Carl Williams.

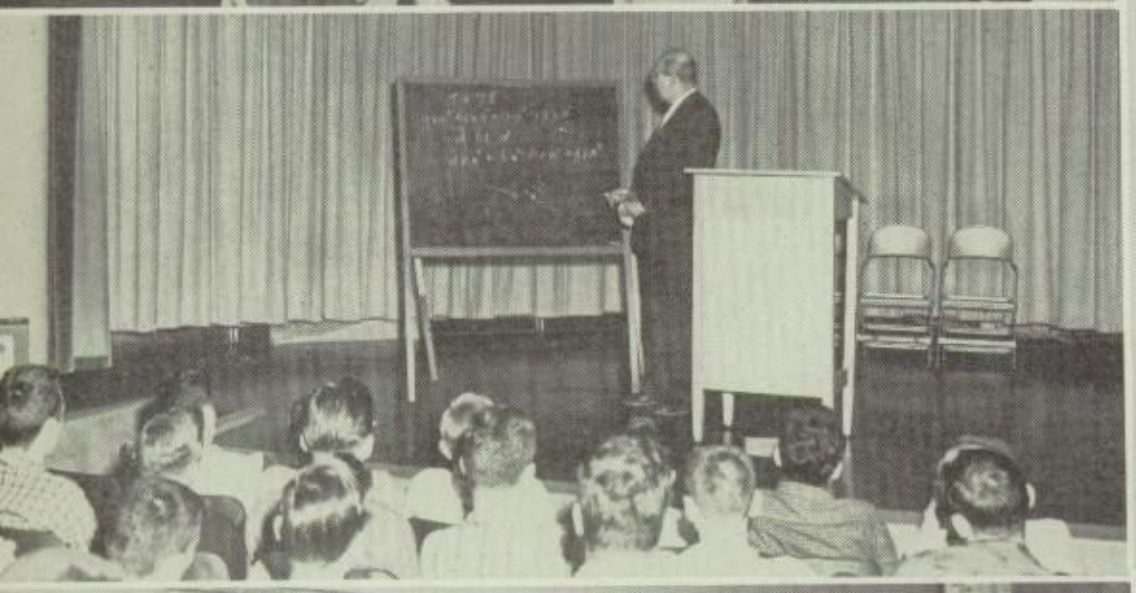

GIRLS' CLUB

Membership in the Girls' Club is open to all girls. The purpose of the club is to promote a spirit of cooperation and sociability among all students, girls particularly. The main function of the club is to sponsor social events for girls and the student body.

OFFICERS AND BOARD

This picture portrays a meeting of the Girls' Club Board as plans are being discussed for the winter formal held December 4 in the cafeteria at Campus.

Standing, left, Lynn Valfre, president; others clockwise around table, beginning at left, facing camera, Wanda Mead, vice-president; Ruth Vorpahl, secretary; Betty Wicks, treasurer; Carolyn Martino, sergeant-at-arms; Betty Englund, Mary Frances Klein; Alice Soldan, faculty sponsor; Pat Rollins, Agathe Asplund, Betty Farino, Margaret Buchanan.

OLD MAIN WORKROOM REPRESENTATIVES

Left to right, front row, Pat Brockman, Charlotte Petreikis, Linda Kerr, Jo Simon, Nanette Gerdes, Gail Panichi, Donna Devine; second row, Florence Tiggelaar, Martha Fentem, Barbara Richmond, Marlene McNamara, Susan Withers, Myrna Perryman, Pat Sill, Beverly Foxx, Judy Sinise, Jo Hensley; third row, Betty Rick, Carol Giovannetti, Julie Knox, Shirley Slager, Marilyn Tykocki, Diane Joss, Pat Gilbert, Eleanor Maski, Annette Baer, Judy Buis; Carol J. Ebel, faculty sponsor; rear row, Beverly Lohse, Loretta Yehling, Lorraine Domikaitis, Lynda Connella, Verla Kistner, Karen Amft, Irene Cerullo, Gail Perryman, Barbara Van Laten, Carol Janis, Laura Morris.

SPANISH CLUB

Members of the Spanish Club—LOS COMPANEROS ESPANOLES—dance "La Raspa" at a club meeting.

The officers of LOS COMPANEROS ESPANOLES are (standing) Carol Giovannetti, treasurer; (left to right, seated) Constance Becker, vice-president; William Hazelbauer, president; (foreground) Betsy Pool, secretary. The faculty sponsor is Helen E. Keniston.

CLUBS

G. A. C. (CAMPUS)

The Girls' Athletic Club is open to all girls in the Campus Building. To earn a letter a girl must participate in at least three sports, which include speedball, basketball, volleyball, softball, bowling, and track. Any girl may participate in any given sport season without being an active member of G. A. C. Dorothy M. Cruise is the faculty sponsor.

PRO CLUBS

OLD MAIN FRESHMAN

Clarence M. Disharoon (left) gives some instructions in the operation of the sound projector to the freshman members of the PRO Club at Old Main.

Left to right (seated) are Milton Nevrenchan Louis Errico, Eugene Gentile, Roger Stolk (standing) Tommy Johnson, Roy Bruegge mann, Melvin Schuldt, Melvin Hambel Andrew Kotlarz, Raymond Benson, Le Featherstone, Terry Russell, Peter Kahon Stanley Arnold.

OLD MAIN SOPHOMORES

Sophomore members of the Pro Club a Old Main are displaying their equipment.

Left to right (seated) are Sherwood Cridge Bill Schaller, president; Joe Zajac, Phillip Cipolla; (standing) Robert Koetz, Raymond Cora, Fred Bohne, Ronald Dybas, John Tuszl; Bill Haywood, treasurer; Ronald Benson, secretary; Marvin Winterfeldt, vice president; John Richards, Jim Wood, Joe Russo, Frank Bogdan, Mack Littlejohn.

CAMPUS

The Pro Club furnishes operators for the audio-visual education equipment.

Left to right (standing) are Walter Tubutis Robert B. Weber, faculty sponsor; Rober Lane, Darrell Barnes, Paul Bochmann Marvin Malm, Jerry Kostecka, Joe Mulde rink, Charles Hicks, Ronald Babb, Richard Lipkeman, Kenneth Bochmann, James Tate Warren Phillips; (seated, left) Kenneth Dulany; (seated, center row, rear to front Argell Neeley, Carole Reiher, Olive Nichols, Rabon Duck; (seated, right row rear to front) Maurice Williams, Dave Anderson, Ronald Kaiser, Richard Nagel.

FRENCH CLUB

Members of ENTRE NOUS, the French Club, enjoyed a year of varied activities. A Parisian sidewalk cafe scene, a French style show, French games and songs, and a travelogue by Mr. Porter of his experiences in France provided interesting entertainment at the monthly meetings. Highlights of the club's activities were the annual Christmas party and spring picnic with the other language clubs.

The officers of ENTRE NOUS this year were Ronda Cheffer, president; Shirley Bauer, vice-prsident; Richard Waits, secretary; and Janet Martino, treasurer. Opal A. Peterson is the faculty sponsor.

VARSITY ATHLETIC CLUB

Membership in the Varsity Athletic Club open to any boy who has won at least ne varsity letter. Members of the club perate the concessions and sell refreshments patrons at home athletic events. Profits om this venture are used to purchase thletic supplies and equipment.

eft to right, front row, are Bill Moore, Carl Lauterjung, Norman Sidler, Robert Juarez, Jim Yost, Kenneth Miller; (second row) Ronald Helberg, Bill Garber, Emanuel Williams, Ronald Kaiser, Charles Mitchell, Jack Kemp, Robert Breckenridge, Lee Brown; (third row) Bill La Bahn, Jesse Lucious, Wally Watson, Jack Bronson, Paul Fuller, Robert Re Chord, Don Johnston, Robert Bronson, Don Stramaglia; (back row) Robert Morrone, Tom Shimkus, Jake Cholke, Willie May, Dick Berry, Mark Harvey, Robert Rick, William Seilheimer. The faculty sponsor is Wm. F. Gutches.

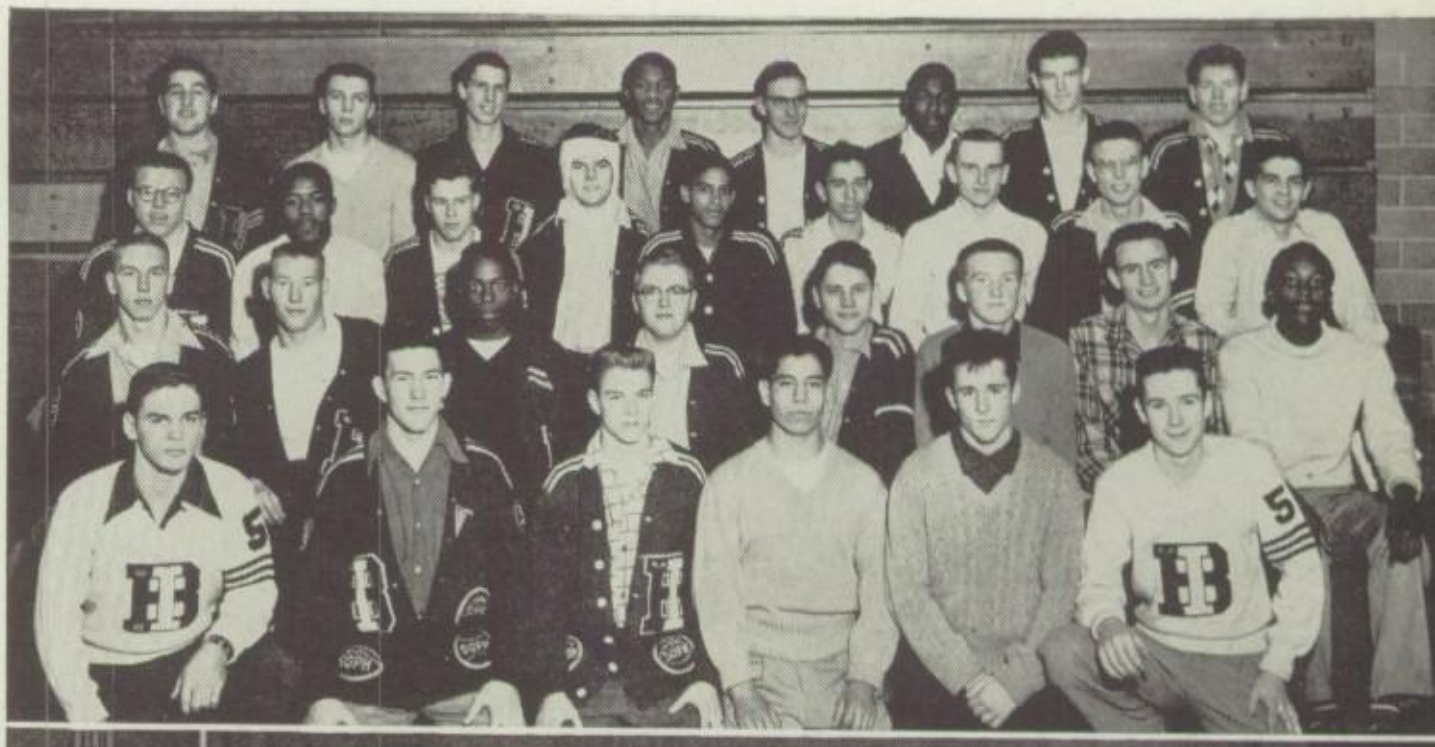

STENO CLUB

The Steno Club holds its meetings on the urth Wednesday. Membership is restricted second-year shorthand students, all of hom hope to become secretaries after raduation from high school. Activities of e club are varied and include social times, ays on correct office procedures, and stening to talks by businessmen on perhent topics such as how to get and hold position. Each meeting is planned by a fferent committee so that each member ay take an active part in club affairs. net McQuistan, chairman of the businessducation department, is the faculty sponsor.

ft row, front to rear, June Glavan, Arlene Gaydos, Barbara Burmeister, Sylvia McKimmey, Nancy Teason, Mary McCollom; Roberta Hanko, vice-president; Gwynne Cole, Wilma Kulhan, Dolores Marchese, Catherine McArthur, Barbara Kowalczyk; right row, front to rear, Carol Breault, Phyllis Bullens, Rae Amato, Darlene Huebner; Barbara Koehler, secretary; Pauline Bochmann, Darlyne Greia, Marian Guzak, Emma Jones, Elaine Thyne; Jacqueline Kissinger, president; Joan Habenicht, treasurer.

SPEECH CLUB

ft to right (front) Connie Vicker, Arthur Haase, Jim Watson, Carol Pavlovic, Bob Lane; (rear) Wayne Whitehill, Constance Bush, Betty Rick, Nancy Schmidt, Joy Ruth, Bob Reuss. Eugene Peterson is the faculty sponsor.

ORGANIZATIONS

BLUE ISLETTES

Th Blue Islettes . . . an organization of comely girls from the sophomore, junior, and senior classes, which has presented drills at school assembly programs, varsity basketball games and parent-faculty meetings. The group is trained by Miss Bessie Barnes and Miss Marian Conelly.

Foreground, left diagonal row, front to rear, Joann Jackson, Helen Bradley, Carol Hollinger, Elvira Ordaz, Carol Johnson, Joyce Laster, Carol Escoe, Raecine Plyler, Frances Dickens, Mary Brehen, Margaret Pfeifer, Irma Laster, Betty Ebeling; right diagonal row, front to rear, Janet Habich, Charlotte Klotz, Marilyn Cridge, Dolores Carroll, Carolyn Lipkeman, Mary Fons, Donna Leverenz, Patricia Rietveld, Nancy Place, Kathryn Sperry, Edith Hill, Barbara Fuller, Patricia Johnson, Joan Ebert, Ardella Worth;

Left to right, twirlers, Wilma Barnard, Virginia Knipper; standing, first row, Phyllis Evans, Judith Osika, Donna Hill, Donna Yatsak, June Dunham, Joan Aregood, Carol Holmberg, Virginia Foust, Nell Nelson, Evelyn Boersma, Karen Repke, Lavona Walin, Margaret Probst, Joan Austin, Nancy Kasprak, Betsy Pool, JoEtta Horvath; drummers, Sandra LeGood, Connie Vicker; standing, second row, Bonnie Probst, Marilyn Stevenson, Joan Place, Carol Hanseman, Dorothy Pecsenye, Emma Jones, Wanda Mead, Nancy Wagner, Ruth Sabutis, Linnea Pearson, Patricia Braden, Marilyn Jousma, Estella High, Carol Hall, Janet Ford; standing, rear, Quincy Davis, Miss Barnes, Edith Murray, Miss Conelly, Bonnie Hughes.

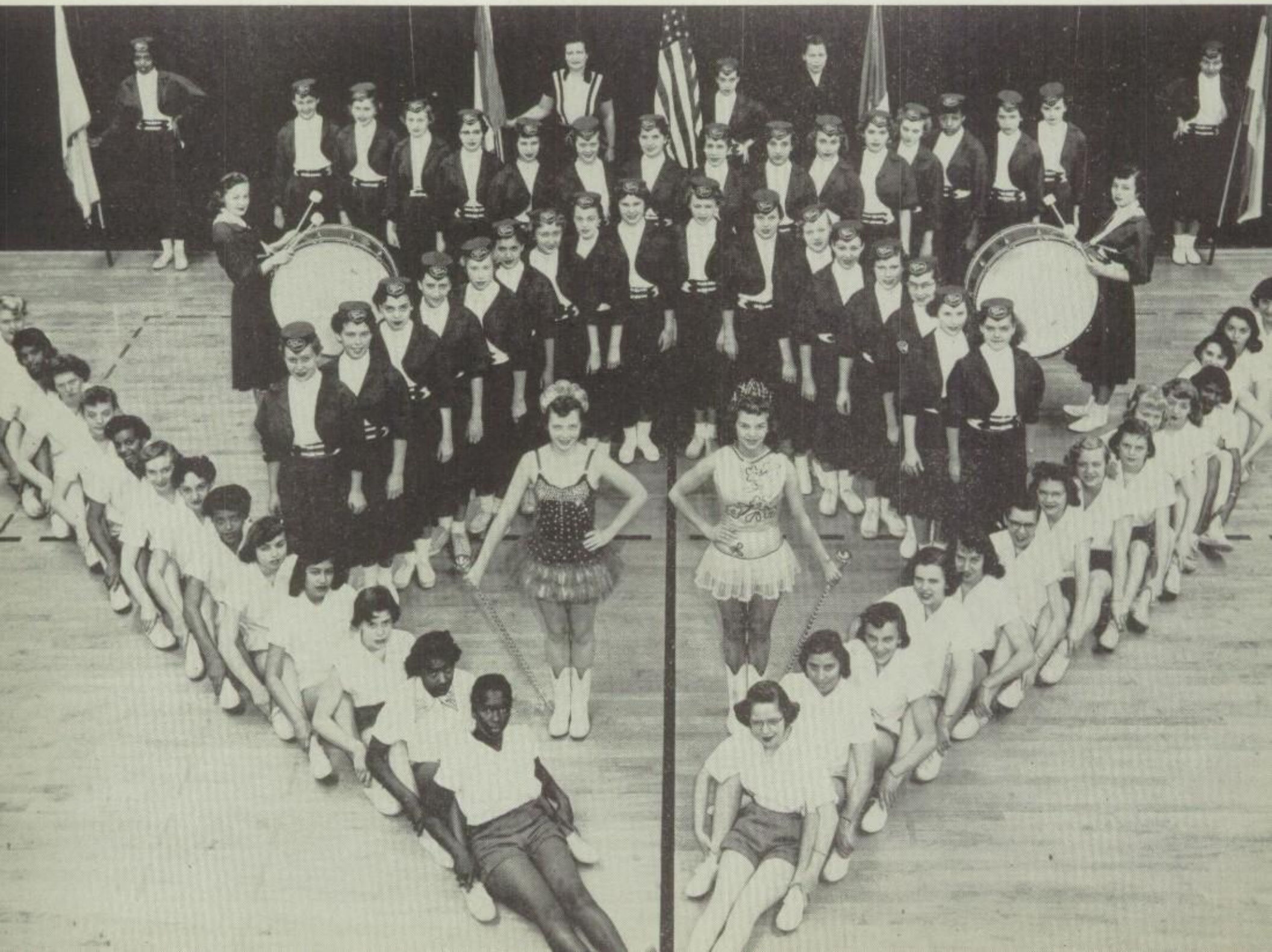

CHIPS STAFF

The editorial board makes general plans for THE 1955 CHIPS.
Left to right (seated) are Audrey Roller, assiciate editor; Claudia Haight, Charmaine Massolio; Judy Nagel, editor; (standing), John Kemp. art editor; Frank Wendling; Don Engle, business manager. Lewis A. Bartley is the faculty sponsor.

Another group is preparing the underclass pictures to be sold in workrooms soon to assist in raising funds with which to publish THE 1955 CHIPS.

Left to right (seated) are Judith Hofman, Ruthanne Schrei, Sharren Withers; (standing) Grace Tolva, Loretta Smith, Shirley Schmidt, Rose Maciejewski, and Annette Thompson, index editor.

A third group examines the collection of yearbooks to learn how other staffs have organized their work.
Left to right (seated) are Sylvia Anderson[1], Janet Ford, Evelyn Boersma, Barbara Bolden; (standing) Elaine Cizmar, JoAnn Borman, Joan Habenicht[2], and Marilyn Dulany.

---

[1] dropped at end of first semester
[2] dropped at end of first quarter

ORGANIZATIONS

RED AND WHITE STAFF

The Red and White Staff publishes a weekly paper for the student body and faculty. The staff also sponsors the annual Red and White Bow Dance to raise funds to help in defraying the publication costs.

The Red and White Staff is organized as follows: editor-in-chief, Charmaine Massolio; managing editor, Gayle Brouette; news editors, Jacklyn Mesenbrink and Norma Schuemann; feature editors, Paul Mavros and Linnea Pearson; sports editor, Duane Tschetter; art, Jerome Kobliska and Bob Mueller; circulation manager, Richard Hojek. Carol Russell is the faculty sponsor.

Reporters are members of the journalism classes. When one has had three articles published, he becomes a full reporter. So far this year the following have qualified as full reporters: Ronald Bonfiglio, Alfred Cullen, John Gabrysiak, June Glavan, Bob Mellon, Margo Olson, Lynn Valfre.

Charmaine Massolio, editor-in-chief.

CHECKING ASSIGNMENTS

Left to right (seated) Norma Schuemann, news editor; Betty Moore; (standing) Annette Bronson, girls' sports; Paul Mavros, feature editor, Gayle Brouette, managing editor; Duane Tschetter, sports editor; Gwendolyn Reed.

CHECKING COPY

Left to right (seated) Yvonne Feuerstein Yvonne Johnson, Joe Du Charme, Kevin Bulmann, Carol Kennerley; (standing) Fred Schultz, Bobb Hawker, Tom Yatsak, Michael Wright, Barbara Sherner, Connie Koncevic.

DEADLINE DAY

Jacklyn Mesenbrink, news editor (seated, center), checks copy as other staff members submit work.

Left to right (seated) are Ronald Bonfiglio (left) and Wilma Barnard (right); (standing) Linda Tucker, Willie May, Elaine Pieritz, Lynn Valfre, Jerry Kobliska, Jay Walton, Richard Hojek, Joan Austin, Margo Olson.

EXAMINING PAPERS EXCHANGED WITH OTHER SCHOOLS

Left to right (seated, front) Bonnie Ford, Marlene Bruckner, Karen Repke, Charles Mitchell; (middle row, seated and standing) Dave Stremple, Joyce Brumwell, Betty Witt, June Glavan, Joanne Hastedt, Nancy Lindstrom, Romania Williams; (rear) Charles De Vos, John Gabrysiak, Bob Mueller, Jessie Lucious, Alfred Cullen, Bob Mellon.

BOYS' CHORUS

Wayne Whitehill (at the piano); (left to right, front row) Sherwood Cridge, Richard Brown, Ross Dring, Joel Relles, Daniel Asplund, Houston Thaggard, Dan Stolarek, John Hahn; (middle row) Peter Galayda, Errol Russell, Walter Sharpe, Bob Gibson, Ben Moore, Ross Ruthenberg, Jim Flores, Tyrone King, Larry Lexow, Jerry Mudge, Ken Dickey; (top row) Richard Signore, Willard Neibert, James Disabato, Dick De Witt, Duane Durling, Bruce Justin, Guy Skoglund, Ed Watson, David Splayt, Tom McGowan.

THE SOPHOMORE SONGSTERS

Joan Tomaska (at the piano); (standing, left to right) Dick Williams, Dick Jebsen, Jo Simon, Errol Levy, Nanette Gerdes, Kay Collins, Larry Witt, Edith Murray, Dolores Washington.

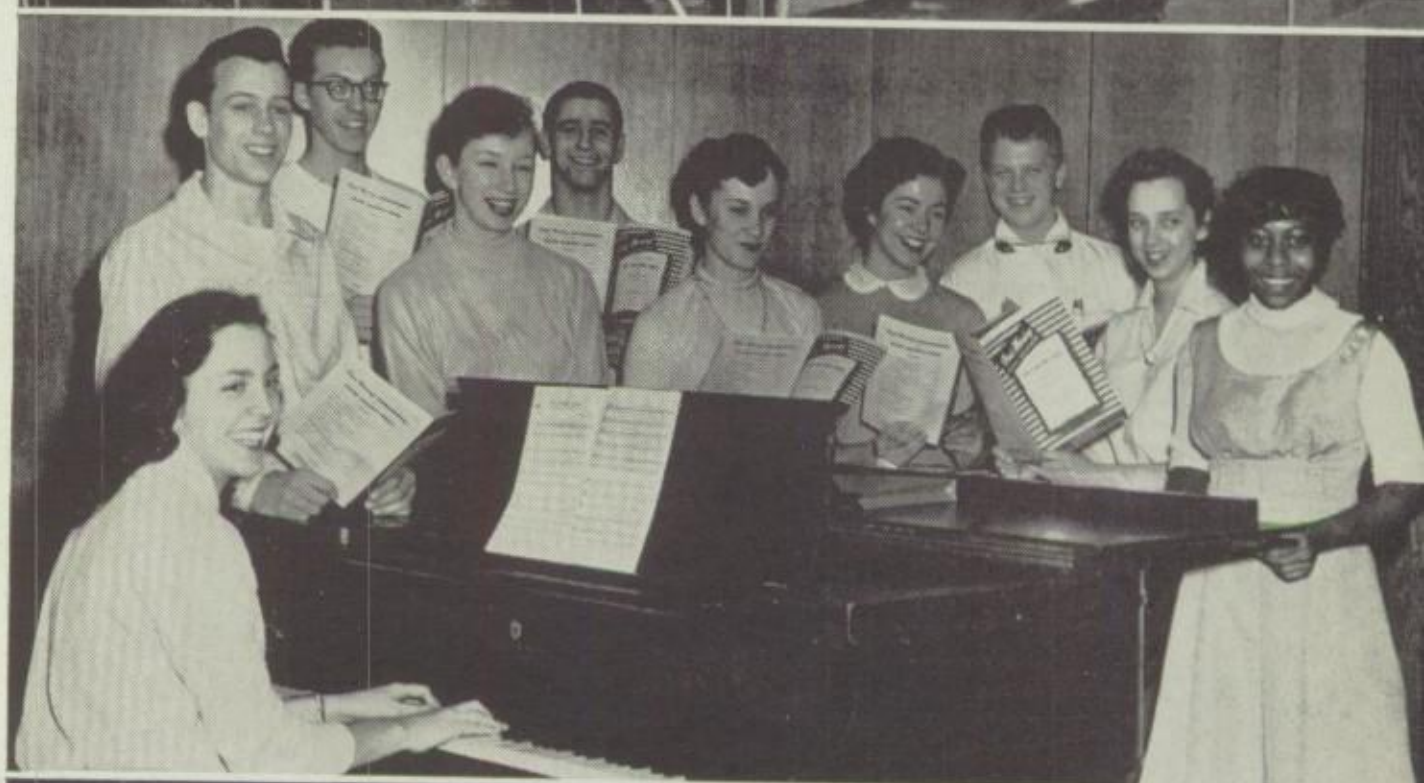

COMBINED GIRLS' ENSEMBLES

Left to right (front row), Claudia Deadmore, Beverly Alfrejd, Virginia Calderon, Julia Rogers, Geraldine Hahn, Yvonne Stewart, Sonja Taylor, Patsy Liddell, Sandra Ohlrich, Julia Serbantez, Peggy Martinez; (middle row) Judy Sweeney, Carole Wessel, Judy Eichhorn, Linda Fiegel, Carol Hupe, Sharon Dearth, Pat Allyn, Judy Clabaugh, Lenore Tollner, Shelby Rector, Mary Burns; (top row) Betty Rick, Connie Tampa, Joan Cramsie, Linnea Pearson, Irene McAllister, Melissa Morrow, Eleanor Shanta, Kay Collins, Jacqueline Allen, Mary Anderson, Carol Richter.

FRESHMAN GIRLS' CHORUS

Left to right (bottom row) Rosalie Douba, Janice Brice, Lizzi Graversen, Carole Lombardo, Marilyn Musson, Lois Homerding, Jean Warren, Martha Fentem, Jo Gibson, Andrea Johnson, Darla Pittman; (second row) Jeanette Hardy, Sharon Richards, Rose Rector, Norma Orsolini, Linda Salazar, Phyllis Kowalski, Judy Witt, Jacky Potchebski, Elizabeth Young, Karen Krambeck, Norma Brouette; (third row) Donna Ebeling, Carol Vukovic, Diane Cope, Pat Brockman, Joan Strezo, Margaret Swierkos, Eurania Conkis, Karen Smith, Peggy Witt, Barbara Hallberg, Carleen Schick; (top row) Mary Vania, Judith Simon, Winona Jackson, Linda Luchene, Pat Holmes, Linda Brand, Mary Kiaurakis, Judy Czarnecki, Cordelia De Vries, Annette Baer, Diane Joss.

ORGANIZATIONS

SOPHOMORE GIRLS' CHORUS

Left to right (bottom row) Shelby Thomas, Jeanette Dennis, Beverly Foxx, Betsy Pool, Margaret Fritz, Gloria Rangel, Alicia Garcia, Pat Sinise, Jeanette Lipkeman, Marilyn Cridge, Gail Briody, Pat Hasier, Marlene McNamara; (second row) Eddie Clay, Barbara Bahr, Raecine Plyler, Karen Melton, Marge Benzing, Shirley Colquitt, Deanna Snuckel, Myrna Perryman, Pat Liddell, Joan King, Kay Dreher, Pat Cooper, Ruth Winterfeldt, Lois Bartee, Joan Tomaska; (third row) Carol Giovannetti, Kathy Sperry, Virginia Foust, Cleo Brown, Dolores Washington, Constance Maxwell, Mary Salazar, Shirley Bauer, Judy Myers, Ruth Kellogg, Margaret Coyle, Helen Ostrowsky, Marian Welter, Joyce Wright; (top row) Judy MacDonald, DeLois Robinson, Anita Black, Pat Werner, Edith Murray, Hilda Beckwith, Peggy Pfeifer, Joyce Fehser, Jennie Knutson, Nanette Gerdes, Jo Simon, Priscilla Thompson, Carol Schultz, Anita Moore.

MIXED CHORUS

Left to right (bottom row) Borghild Tjernagel, director; Judith Whipple, Phyllis Davis, Barbara Jackson, Priscilla Rauch, Ronald Breckenridge, Janet Martino, Agathe Asplund, Earl Bishop, Grace Johnson, Barbara Baron, Barbara Tichan, Maureen Kinyon; (second row) Liz Kutcher, Carol Breault, Gloria Ganzer, Gloria Dickmeyer, Janet Moore, Ruth Bulger, Elsie Pierre; (third row) Roberta Jensen, Arlene Sisco, Evelyn Skeete, Joy Ruth, Elizabeth Richter, Amie Hansen, Ernest Rizzuto, Dave Alvarado, Robert Schultz, John Domikaitis, Margaret Smith, Gwen Reed, Beverly Nelson; (top row) Carole Tabbert, Darlene Trapp, Lynn Reed, Florence Stanick, Fidelia Lettieri, John Blatt, Mike Mayer, Stephen Harvey, Don Rickert, Christine Tragnitz, Carolyn Aneston, Elsie McCasland, Nancy Anderson.

COMMUNITY HIGH SCHOOL CONCERT BAND

Left to right (first row, seated on floor) James Greep, John Nemeth, Richard Berry, Carroll Nichols, David Campbell, Carol Wolgast, Esther Carlson, Grace Terstano, Agathe Asplund, Donna Barnes, Thomas Carlson, Richard Bruehl, Robert Bronson, James Fane, Edward Doepp, William Hazelbauer; (second row) Jordan Morris, Arnold Lewis, Mary Simington, Lynn Roegner, Dorris Bennett, Harold Cooke, Bobb Hawker, Oliver Nichols, Karen Nelson, Kenneth

CADET BAND

Left to right (first row, foreground) Joan Korbitz, Mary Crookshank, John Murphy, Jean Jebsen, Carol Gilbert; (second row) Tom Johnson, Bill McPhail, Richard Seymour, Kenneth Bond, Warren Hardin, Milton Nevrenchan, Serafin Chavez, Jackie Bunyea; (third row) Glenda Crowner, Frank Jankowski, Thomas Scanlan, Joseph Scott, Roger Lewis, Lee Featherstone, Kenneth Holmberg, Carolyn Henry, Marshall Hill; (top row) Keith Adams, Harvey Beasley, Frank Babiarz, Grant Jacobsen, Louis Bradley; Richard E. Anoe, conductor.

DRUM MAJOR AND MAJORETTES

Left to right, Diane Cianci, Shirley Drumm, Carol Wolgast, Sally Durano.

DRUM MAJOR

Carol Wolgast

Moody, James Smith, Stanley Williams, Denise Kessinger, Raymond Whitten, Kenneth Moore, Mack Littlejohn, Marvin Willett, Jane Thompson, Beverly Dunham, William Lussenhop, Loren Anderson; (third row) Linda Kerr, John Harding, Robert McIntyre, Frank McHenry, Wayne Whitehill, Richard Edmondson, Janet Elliott, Catherine McArthur, Marvin McCline, Manuel Zamora, Elaine Thune, John Friebel, Gail Schultz, Barbara Nilles, Marcia Mitberg, Paul Mavros, Barbara Sterling, Alice Friebel, Eddie Harvey, James Wood, Phyllis Kelly, Teddy Stranczik, Kenneth Topolski, Gerald Le Beau, Kenneth Bronson; (fourth row, seated and standing) William Doepp, Ronald Davis, Howard Orr, Anthony Anastasia, Edward Cercone, Arthur Jaun, Donald Jenkins, Richard Hunter, William Rigg, Samuel Williams, Raymond Escoe, Ruth Herzke, Mark Harvey, Bonnie Bohne, David Bryan, Harry Campbell, Phillip Cipolla, William Wood; Sheldon C. Westman, director; Norma Wood; Richard E. Anoe, assistant director; Donald Larson, Raymond Youstra, John Tuszl, William Crawford, William Seilheimer, Connie Becker.

NATIONAL HONOR SOCIETY

To be eligible for membership in the National Honor Society, a student must (1) be a junior or a senior who is outstanding in each of the following: **scholarship, leadership, service,** and **character;** (2) have a scholastic average of 90 or higher; (3) have rendered some service to his high school and have shown a wholesome attitude toward his high-school work; (4) have spent at least one school year, in addition to the first semester of the current school year, in attendance at Community High School; and (5) be a participant during the current school year in at least two school activities. Membership is restricted to a number equal to not more than fifteen per cent of the Senior Class and five percent of the Junior Class.

Officers are Bill Hazelbauer, president; Julie Polacek, vice-president; Jay Walton, secretary; and Judy Dvorovy, treasurer. Carol Russell is the faculty sponsor.

Shown here are the present members of the National Honor Society. All are seniors who were elected last year as juniors. Other seniors and juniors will join this group following their election and induction at the annual initiation ceremony in April. Left to right (seated) are Carol Claussen, Judy Dvorovy, treasurer; Bill Hazelbauer, president; Julie Polacek, vice-president; Jay Walton, secretary; Marilyn Muir; (standing, front) Arline Bergquist, Janet Pfeiffer, Carol Hanseman, Pauline Bochman, Judith Korbitz, Phyllis Johnson, Robert Lane; (rear) Norma Schuemann, Wanda Mead, Priscilla Rauch, Ray Youstra, Robert Bronson, Robert Breckenridge, Arthur Haase.

The fifty-two new members—thirty-two seniors and twenty juniors—elected last year remain standing after lighting their candles at the initiation ceremony held at an all-school assembly at Campus on April 13, 1954, to give the pledge of the National Honor Society: "I pledge myself to uphold the high purpose of the society to which I have been elected, striving in every way, by word and by deed, to make its ideals the ideals of my school and of my life." (Photo by Richard Nagel, student.)

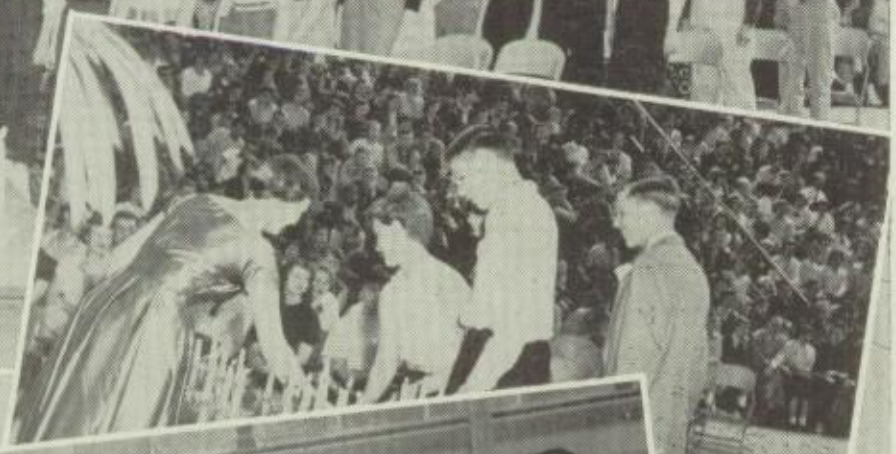

This scene of last year's initiation ceremony shows Joan Nimmer (senior last year), who played the role of Alma Mater, helping Arline Bergquist and Bob Bronson light their candles. Gerald Engdahl (senior last year), last year's president, at right, has just escorted Bob Bronson to the table. (Photo by Richard Nagel, student.

Dr. Harold L. Richards, superintendent, presents pins of the National Honor Society to new members as Sharon Moore, chairman of the initiation ceremony, announces the names.

Left to right are Dr. Richards, Ronald Snyder (senior last year), Sharon Moore (senior last year), and Robert Schwartz (senior last year). (Photo by Richard Nagel, student.)

STUDENT COUNCIL

The broad functions of the student council are to encourage student participation in school activities, to encourage co-operation between students and faculty, and to investigate and to make recommendations to the superintendent on matters of school welfare as seen from the point of view of the student. The council also sponsors homecoming, five social evenings each year, a spring dance, and pep rallies. It is in charge of dismissing school assemblies. It also sells booster pins and checks coats for school activities.

Left to right (seated) are Jay Walton, vice-president; Bob Breckenridge, president; Marilyn Muir, secretary; Bruce Duff, treasurer; Elmer Haug, faculty sponsor; (standing) Jack Bronson, Carl Lauterjung, Bob Bronson (rear), Carol Rice, Ruth Vorpahl, Ron Rundblade (rear), Rabon Duck, Mike Evans, Kathy Krohn, Jo Simon, Donna Steinhart, Beverly Brown, Judy Dvorovy, Bob Schultz (rear), Pat Sinise.

PARENT-FACULTY ASSOCIATION

The officers of the Parent-Faculty Association discuss plans for the year.

Left to right (seated) Mrs. Wm. Berry, secretary; Catherine Miller, treasurer; Judge Maurice Schultz, president; (standing) Kenneth Mead, second vice-president; Rev. R. A. W. Bruehl, first vice-president.

In accordance with one of the traditions at Community High School, Dr. Harold L. Richards (left), superintendent, presents two gavels to Henry Hoppe (center), one for each of his two years of service as president of the Parent-Faculty Association, while Judge Maurice Schultz (right), president-elect, looks on.

VARSITY FOOTBALL SQUAD

Left to right (front) Bill Moore, Emanuel Williams, Carl Lauterjung, Robert Juarez, Ed Kotinek, Ronald Helberg, Gene Harmeyer, Jack Kemp, Wally Watson, Jim Yost, Ronald Filip; (middle) Ronald Kaiser, manager; Robert Damm, Bill Seilheimer, Ralph Amato, Bill La Bahn, Ted Mercede, Gary McElligott, Bill Garber, Don Stramaglia, Dick Berry, Tom Shimkus; Charles Mitchell, manager; Jack Rudy, coach; (rear) Charles Zoda, coach; Jack Bronson, Bob Morrone, Bob Bronson, Mark Harvey, Don Forys, Willie May, Jake Cholke, Bob Rick, Don Johnston, Jesse Lucius; Wm. F. Gutches, coach.

SPORTS — FOOTBALL — VARSITY

Fifty football hopefuls answered the call for football practice on August 29. With three weeks of hard practice under their belts, the Cardinals journeyed to West Aurora on September 17 to do battle with a member of the Big Eight Conference and emerged with a 27 to 13 victory. The Cardinals were led to victory by some very fine running of Jesse Lucious.

The following week the home season was opened and the boys lost a very tough game to a good Morgan Park team by the score of 12 to 6. The next game was played on Parents' Night, when Leyden opened the Cardinals' conference season and went home on the short end of a 35 to 7 score. All boys suited for the game participated. On Saturday, October 8, the Blue Island Cards made a trip to North Chicago, where it made their record stand—3 wins and 1 loss—by defeating a very tough North Chicago team by a score of 21 to 20.

Then the rains came and we had five feet of water covering the stadium for a week. With two nights of practice and the third quarterback of the season in command, the Big Red journeyed to Fractional, where they lost a very disheartening game 7 to 6. The following week, after out-playing Thornton practically the entire

VARSITY FOOTBALL SCORES—1954 SEASON

Blue Island	27	West Aurora	13
Blue Island	6	Morgan Park	12
Blue Island	35	Leyden	6
Blue Island	21	North Chicago	20
Blue Island	6	Fractional	7
Blue Island	6	Thornton	7
Blue Island	6	Bloom	6
Blue Island	14	Argo	0

Season's record: Won 4; lost 3; tied 1; average, .571

Willie May (25) of Blue Island looks as if he is about ready to tackle Thornton ball carrier for a loss.

Bill Moore (28) of Blue Island makes some yardage against Thornton.

Jesse Lucious (with ball) of Blue Island is trying very hard to find a hole in the Thornton line. It looks as if Ronald Filip (38) may have missed his block from the expression on his face.

Jesse Lucious (22) of Blue Island is off for a nice gain, while Don Stramaglia (19) (right) looks up at the stars.

Bill Moore (28) of Blue Island is making a tackle where it should be made.

Ronald Helberg (40) of Blue Island carries the ball, while Jack Bronson runs interference for him. It looks as if a nice run is in the making.

33
32
26
14
38

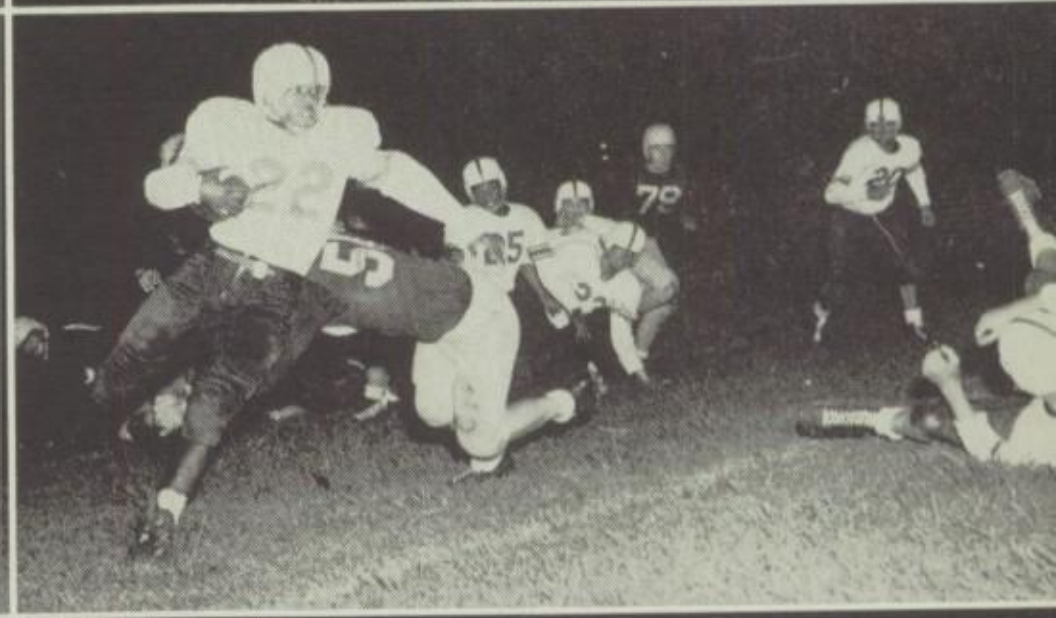

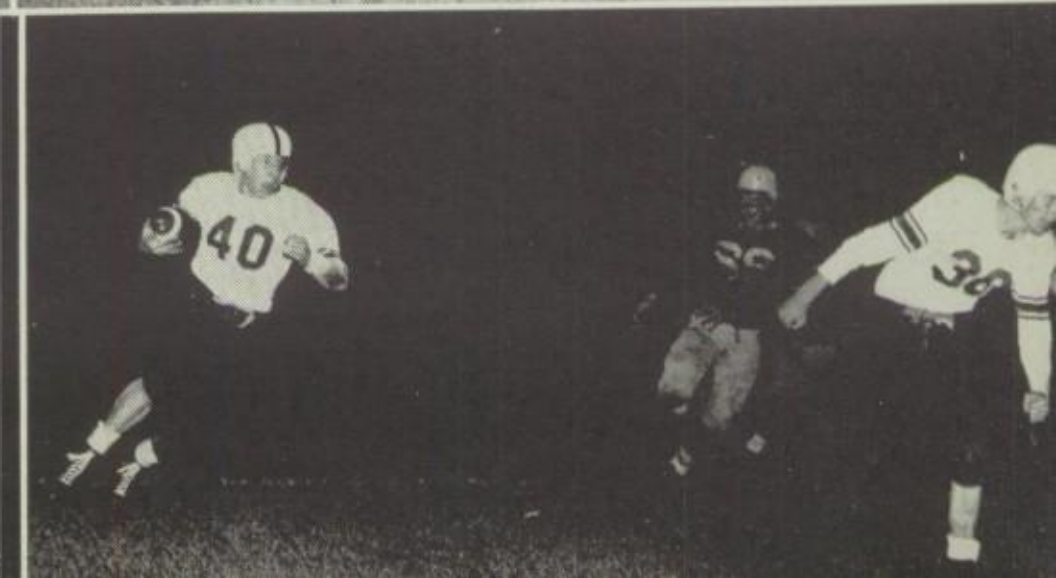

VARSITY FOOTBALL

SENIORS

Robert Bronson	Jake Cholke	Ronald Filip	Don Forys	Bill Garber	Mark Harvey
Ronald Helberg	Don Johnston	Jack Kemp	Jesse Lucious	Willie May	Gary McElligott
Ted Mercede	Bob Rick	Wayne Stewart	Don Stramaglia	Wally Watson	Emanuel Williams

Bill Moore (28) of Blue Island scores after Dick Berry (20) and Bill Garber (39) have done their work.

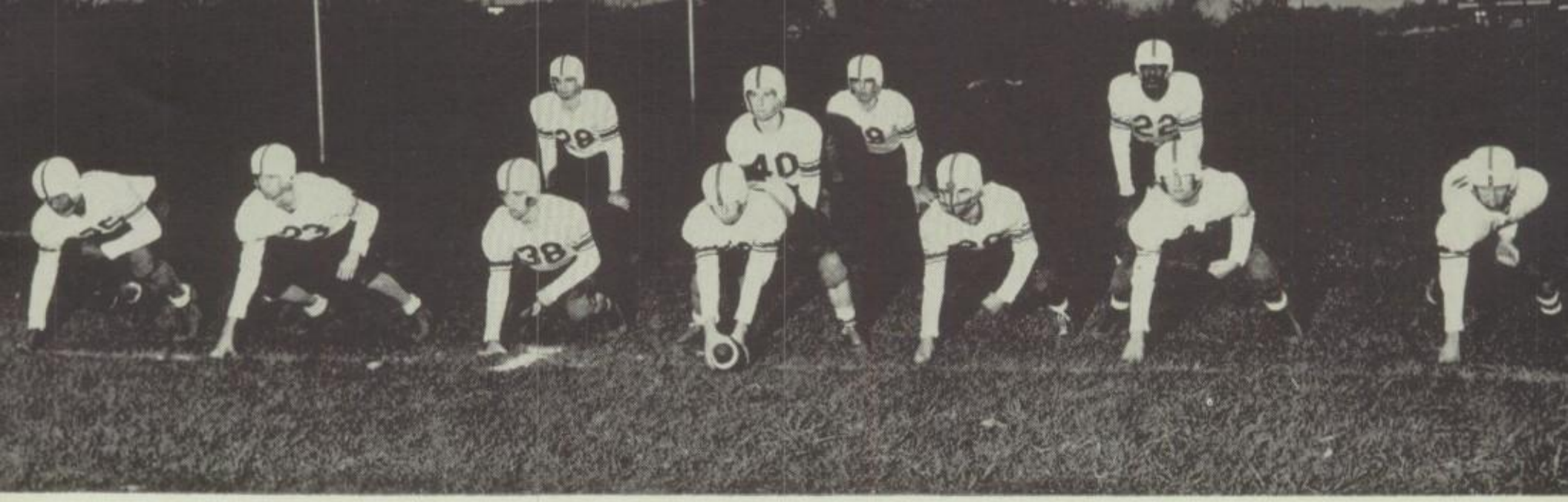

VARSITY OFFENSE

Left to right (front) Willie May, Jake Cholke, Ronald Filip, Bill Garber, Dick Berry, Bob Rick, Don Johnston; (rear) Bill Moore, Ronald Helberg, Don Stramaglia, Jesse Lucious.

game, they again were on the short end of a 7 to 6 score. On October 29 the Cardinals played at Bloom in weather more suitable for ice skating than football and after 48 minutes of hard playing the scoreboard read B. I. 6 and Bloom 6. The last game of the season was the Homecoming game on November 5 with Argo, who had lost only one game all year and that to Thornton 14 to 12, but the boys were determined to win this one and did so by blanking Argo for the first time all year by the score of 14 to 0.

The season's record reads 4 wins, 3 losses and 1 tie—a good season considering that Willie May was the only experienced lineman returning to start the season, that the total of the three losses was by only 8 points, and that as many as four different quarterbacks had to be used during the season as Bob Bronson, Jack Bronson, and Ronald Helberg all came up with injuries which sidelined them for much of the season.

Willie May, Jesse Lucious, Ronald Filip and Bill Moore were placed on the All-Star Team of the South Suburban Conference.

Willie May received the most-valuable-player award and Ronald Helberg was chosen honorary captain for the year.

With a large number of experienced juniors returning next fall a good team can be expected.

The coaches really appreciate the fine spirit and cooperation of the entire varsity squad of forty-seven boys that completed the season.

JUNIOR VARSITY FOOTBALL

JUNIOR VARSITY FOOTBALL SCORES—1954 SEASON

Blue Island	19	Leyden	0
Blue Island	26	Morton	6
Blue Island	20	Thornton	6
Blue Island	27	Bloom	13

Season's record: Won 4; lost 0; average 1.000

JUNIOR VARSITY FOOTBALL SQUAD

Left to right (kneeling) Jim Craig (23), Paul Bochmann (72), Duane Tschetter (24), Wayne Stewart (74), Walter Ruf (18), Gary Suggett (84), Frank Michalowski (77); (standing) Robert Re Chord (96), Jim Settles (89), Gerald Carstens (81) Jim Smith (73), Lee Brown (25), Ellis Townsend (95), David Anderson (20), Jordan Morris (17); Jack Rudy, coach.

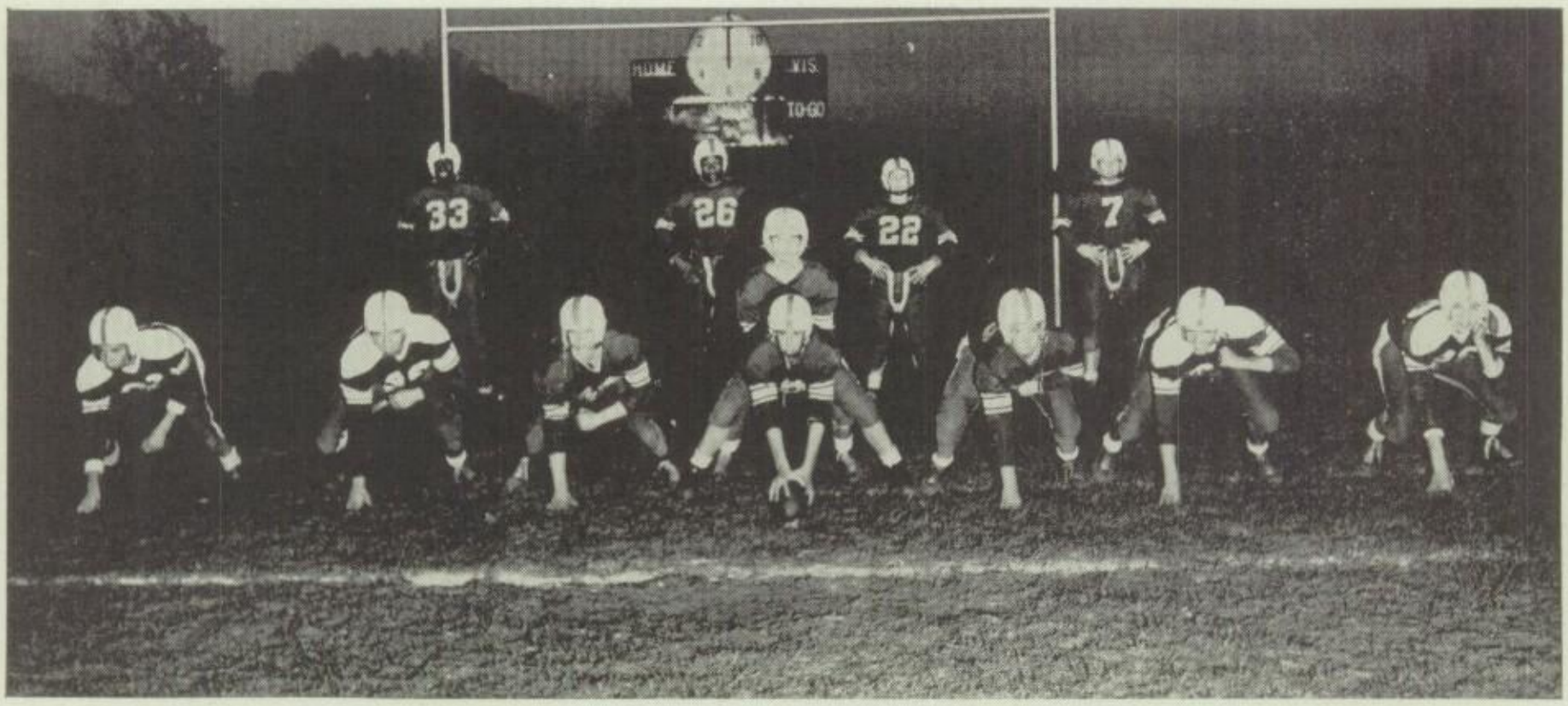

SOPHOMORE FOOTBALL—STARTING LINE-UP

Left to right (front) Bob Martin (E), Jack Petrokovitch (T), Roger Fitzgerald (G), David Damm (C), Stanley Oates (G), Allan Hull (T), Bill Klein (E); (middle) Ken Wendling (QB); (rear) Clarence Leonard (33) (B), Charles Ridgner (26) (B), Jerry Yost (22) (B), Jim Kennedy (7) (B).

SOPHOMORE FOOTBALL

SOPHOMORE FOOTBALL SCORES—1954 SEASON

Blue Island	6	West Aurora	15
Blue Island	26	Morgan Park	7
Blue Island	12	Leyden	19
Blue Island	26	North Chicago	0
Blue Island	14	Fractional	12
Blue Island	32	Thornton	13
Blue Island	20	Bloom	14
Blue Island	6	Argo	19

Season's record: Won 5; lost 3; average .625

SOPHOMORE FOOTBALL SQUAD

Left to right (seated) Dick Williams (E), Noel Sodersten (E), Wayne Hilty (32) (B), Dave Salapatek (35) (B), Frank Kemp (11) (B), Al Senf (25) (G), Ernest Rizzuto (97) (G), Ken Flinchum (88) (G), John Stecker (62) (G), Jim Kennedy (7) (B); (kneeling) Jerry Yost (22) (B), Clarence Leonard (32) (B), Chuck Cavallini (65) (E), Dave Alvarado (52) (G), John Karney (42) (B), Dennis Martin (63) (G), Joe Zajac (64) (B), Blaine Alsip (51) (B), Jerry Schiera (52) (B), Bud Demestria (56) (G), Tony Anastasia (61) (C), Roger Fitzgerald (12) (G), Ken Wendling (1) (B); (standing) D. E. Bapst, coach; Charles Ridgner (20) (B), James Parham (84) (E), Allan Hull (T), Bob De Santo (6) (G), Walter Johnson (T), Leo Lawrence (10) (T), Howard Farning (T), Bob Martin (81) (E), Bill Klein (E), Jack Petrokovitch (T), Errol Levy (T), Jim Harvey (8) (E), David Bryan (E), Dave Damm (9) (C), Stanley Oates (C), Bernie Zartler (2) (C), John Blatt (15) (B); P. R. Willson, coach; Bruce Rehling, manager.

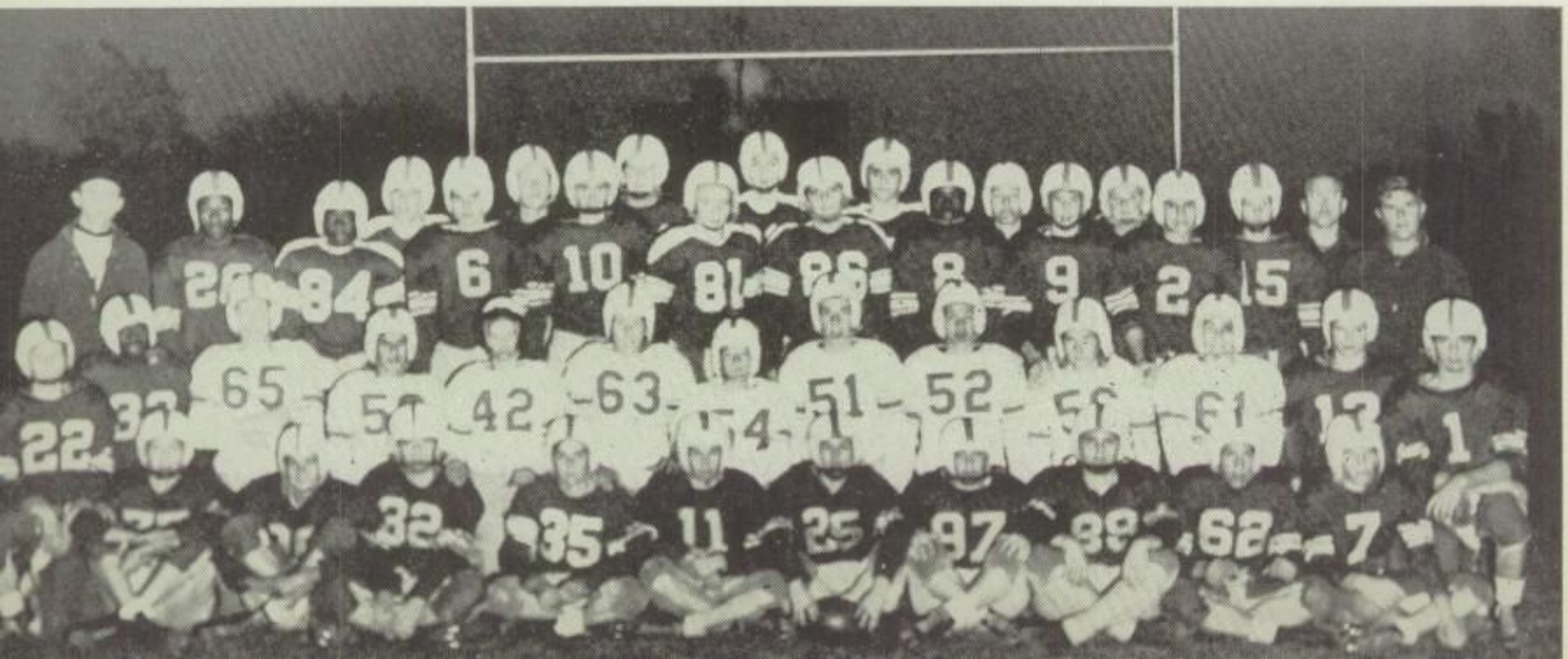

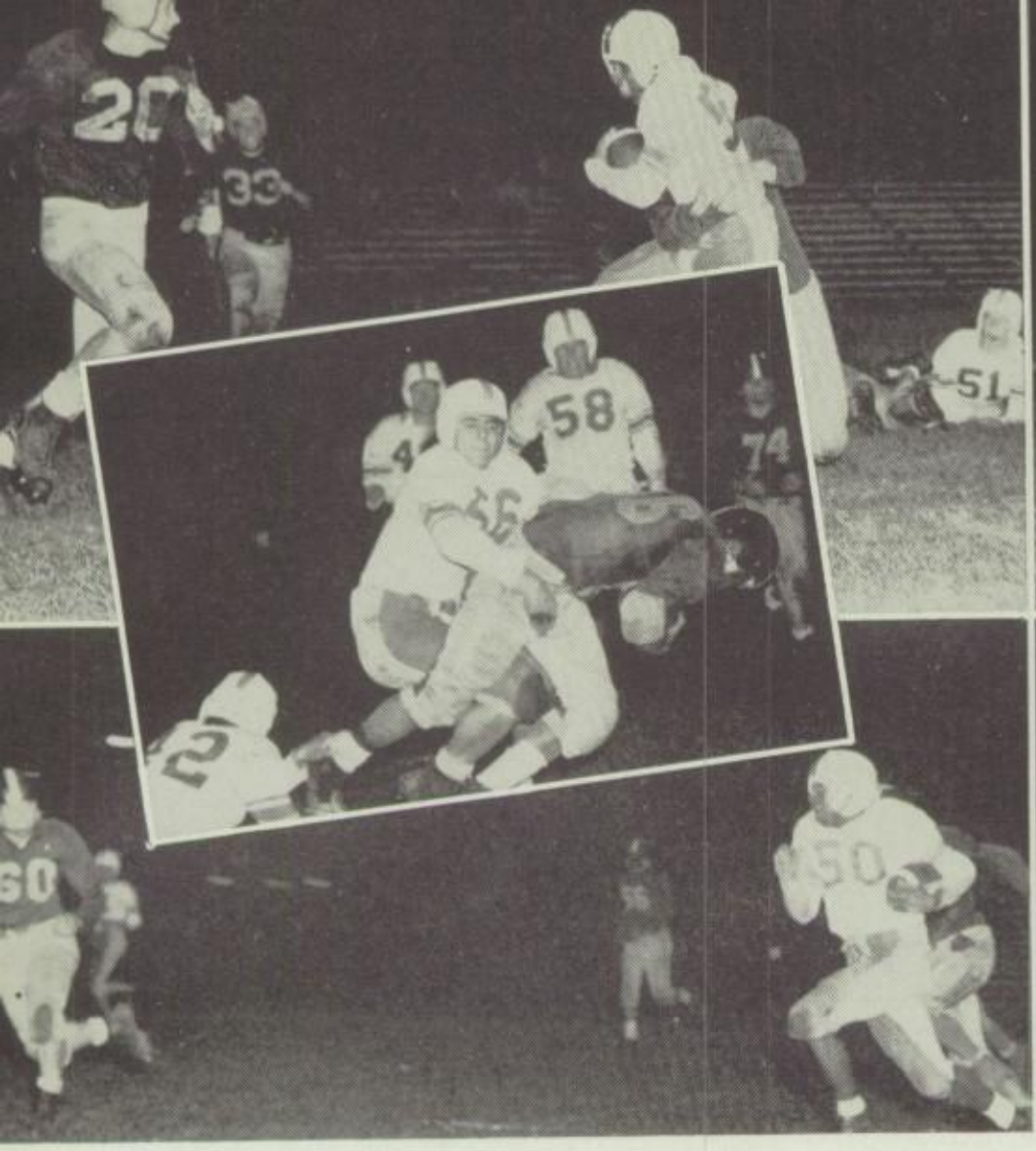

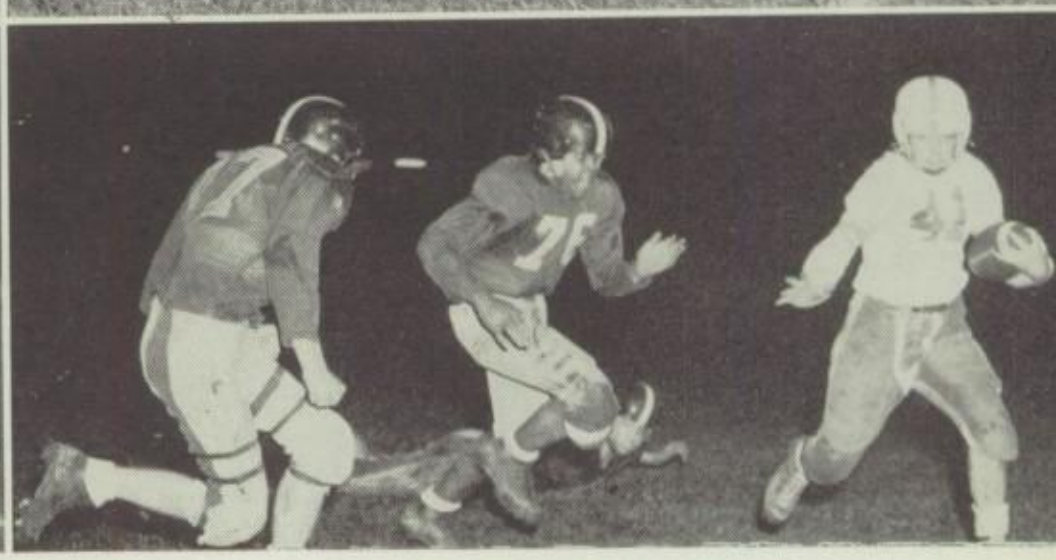

SOPHOMORE FOOTBALL

Clarence Leonard (right foreground) of Blue Island, returns a punt against Leyden. Jim Kennedy (51) of Blue Island blocked his man out of the play.

Thornton attempts a "quickie," but player is stopped by Bernard Zartler (42) (on ground) and Tackle Errol Levy of Blue Island. Allan Hull (58) and Chuck Cavallini (4 visible) of Blue Island, approach the play.

Clarence Leonard (50), speedy Blue Island halfback, has just received a pass from Ken Wendling. He outran Thornton's No. 60 to score on the play.

Charles Ridgner of Blue Island stops a Leyden back after a short gain. Blue Island men coming to aid him are George Coleman (46), Bernard Zartler (42), Chuck Cavallini (40), and Errol Levy (56).

Ken Wendling (41), BI quarterback, carries out an off-tackle play.

FRESHMAN FOOTBALL SQUAD

Left to right (seated) Fred Woods (26), Harold Homerding (49), Paul Wicherts (53), Edward Townsend (55), Robert Scott (23), Walter Barr (43), Walter Schultz (47), Marvin Willett (51), Robert Guthrie (59); (kneeling) Dennis Schuemann, manager; David Splayt (56), Bernie Baron (36), Andrew Kotlarz (60), John Harding (27), Lowell Ladewig (37), Leroy Rybinski (44), Richard Bergquist (41), Ronald Davis (44), Richard King (54), Jim Moore (40), Frank Babiarz (48), Tom Fulton (58); Louis Errico, manager; (standing) Sayers John Miller, coach; Maurice Nesbit (74), James Bronson (20), Ed Watson (39), Jerry Cassidy (78), Bill Ringwald (76), Jerry Le Beau (72), Larry Heim (71), Mike Evans (80), DeWayne Phelps (31), Loren Anderson (77), Jordan Marzano (30), Kenneth Dickey (75), Neil McGee (28), Robert Gibson (34); Nelson Kias, coach.

FRESHMAN FOOTBALL SCORES—1954 SEASON

Blue Island	0	Proviso	26
Blue Island	18	Kankakee (West)	13
Blue Island	13	Oak Lawn	6
Blue Island	0	Calumet City	7
Blue Island	7	Bloom	21
Blue Island	13	Kankakee (West)	21
Blue Island	7	Thornton	13
Blue Island	7	Leyden	14
Blue Island	6	Argo	19

Season's record: Won 2; lost 7; average .222

SPORTS

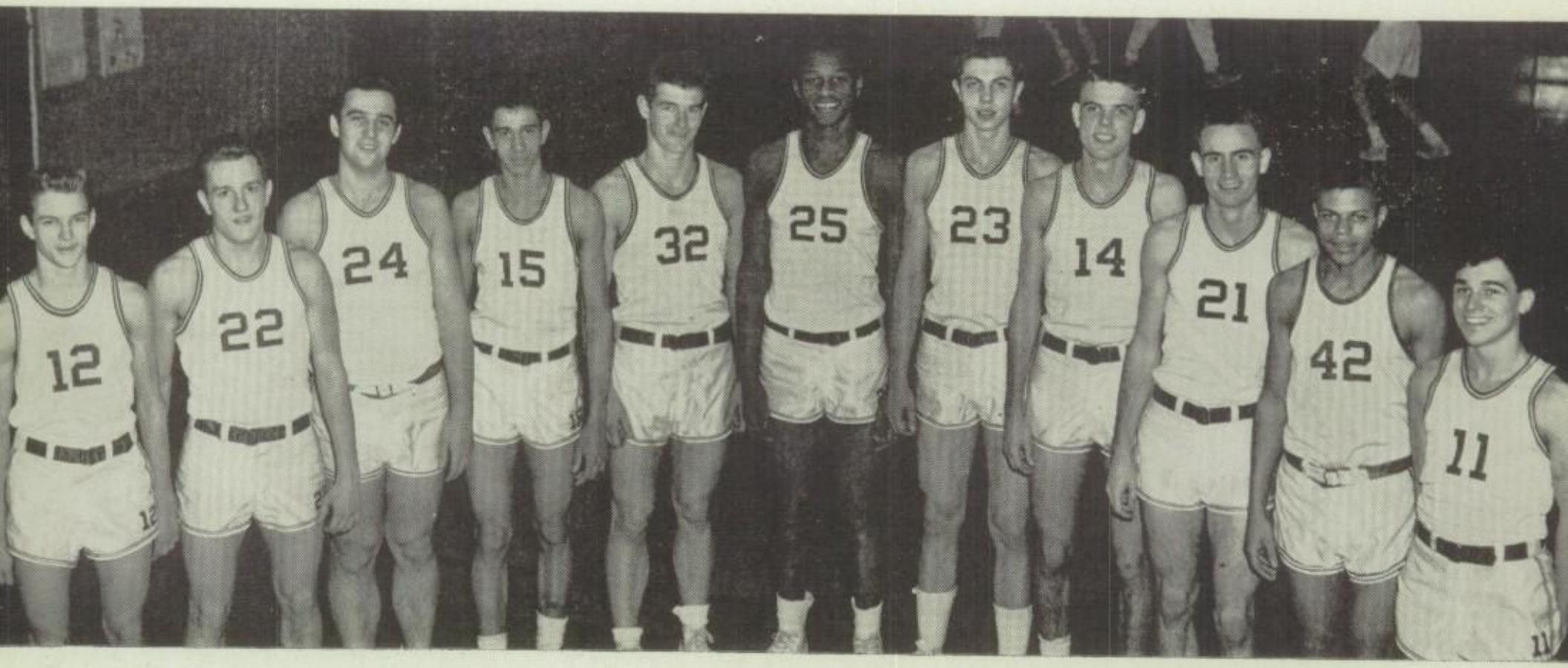

VARSITY BASKETBALL SQUAD

Left to right, Norman Sidler (12), Gene Harmeyer (22), Larry Levy (24), Robert Re Chord (15), Robert Rick (32), Willie May (25), Bill Klein (23), Robert Bronson (14), Robert Breckenridge (21), Carroll Nichols (42, Frank Wendling (11).

Chosen by the varsity squad as co-captains of this year's team were Bob Breckenridge and Willie May. The squad chose Gene Harmeyer to be captain of next year's varsity squad.

Bob Breckenridge won the Chrysler free-throw trophy by making 80 out of 106 attempts during the regular season for a per cent of 75.4. He was also named all-conference forward on the second team by the South Suburban Conference.

Willie May was voted the most valuable player on his team for which he received the Kiwanis award. Willie set a new scoring record at Community High School and also led in the South Suburban Conference by making 493 points during the regular season. His average number of points for the 24 games was 20.5. He was also named all-conference center on the first team by the South Suburban Conference.

VARSITY BASKETBALL SCORES

1954-55 SEASON

Blue Island	54	Minooka	51
Blue Island	50	Peru, Ind.	43
Blue Island	42	Argo	52
Blue Island	65	Bloom	70
Blue Island	77	Joliet	76
Blue Island	48	Thornton	57
Blue Island	56	West Aurora	55
Blue Island	70	Sparta	81
Blue Island	61	Champaign	66
Blue Island	42	Fractional	37
Blue Island	50	Leyden	54
Blue Island	55	Lockport	60
Blue Island	58	Kankakee	78
Blue Island	65	Argo	68
Blue Island	57	Bloom	75
Blue Island	62	Thornton	80
Blue Island	72	Fractional	57
Blue Island	69	Bradley	50
Blue Island	66	Leyden	58
Blue Island	59	Lockport	66
Blue Island	52	Kankakee	55

REGIONAL TOURNAMENT AT THORNTON

Blue Island	62	Fractional	54
Blue Island	57	Lockport	55
Blue Island	54	Thornton	68

Season's record: Won 10; lost 14; average .417

VARSITY BASKETBALL

Willie May (55) of Blue Island drives around McKibben (33) of Thornton to score in the finals of the Thornton Regional Tournament, while Schmidt (44) of Thornton and Klein (54) of Blue Island wait for the rebound.

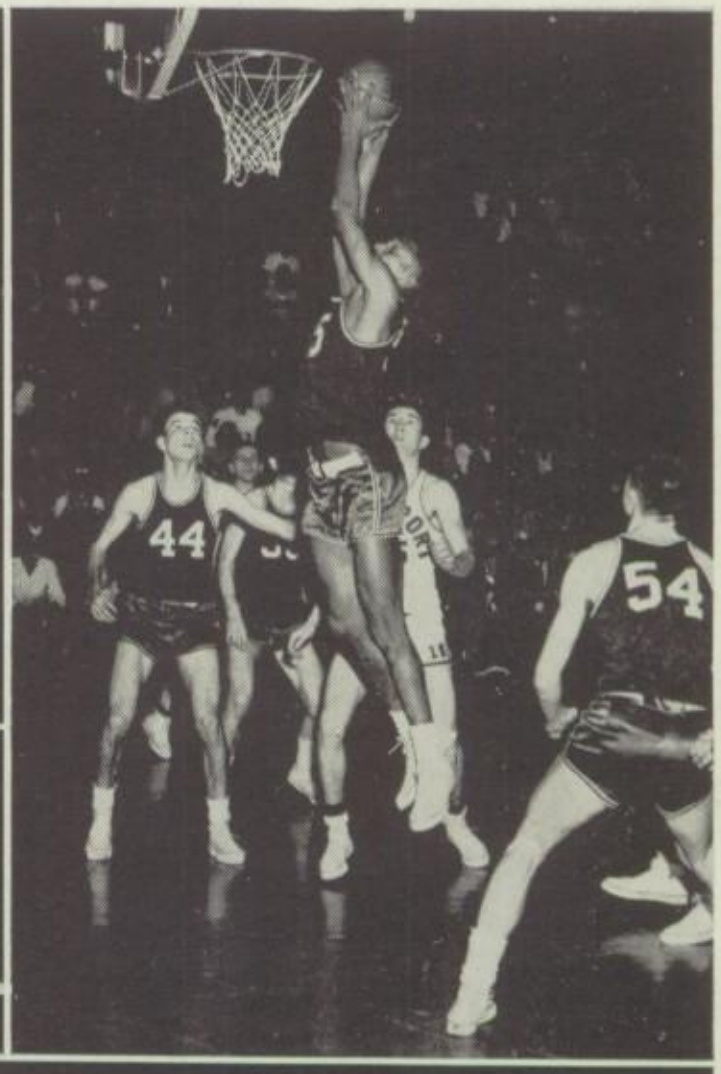

Willie May of Blue Island scores in the upset of Lockport at the Thornton Regional Tournament. Bob Bronson (44) and Bill Klein (54) of Blue Island are in position in case Willie misses.

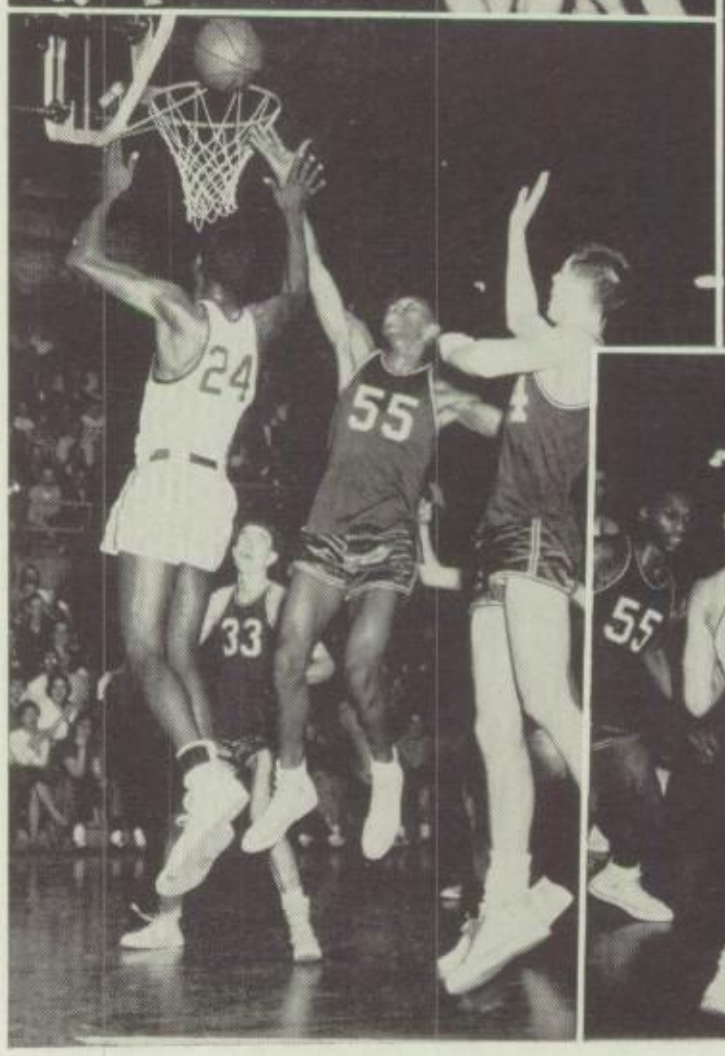

Creach (24) of Thornton scores in the finals at the Thornton Regional Tournament as Willie May (55), Bill Klein (54), and Bob Breckenridge (33) of Blue Island are in position for the rebound.

The boys from Blue Island have Hallor (25) of Lockport tied up as they go on to win the semi-finals at the Thornton Regional Tournament. Willie May (55), Gene Harmeyer (45), Bob Breckenridge (33) and Bill Klein (54) do the job.

Bob Breckenridge (21), Bob Bronson (14), Larry Levy (31), Willie May (25) Carroll Nichols (22), Bob Rick (32), Frank Wendling (11).

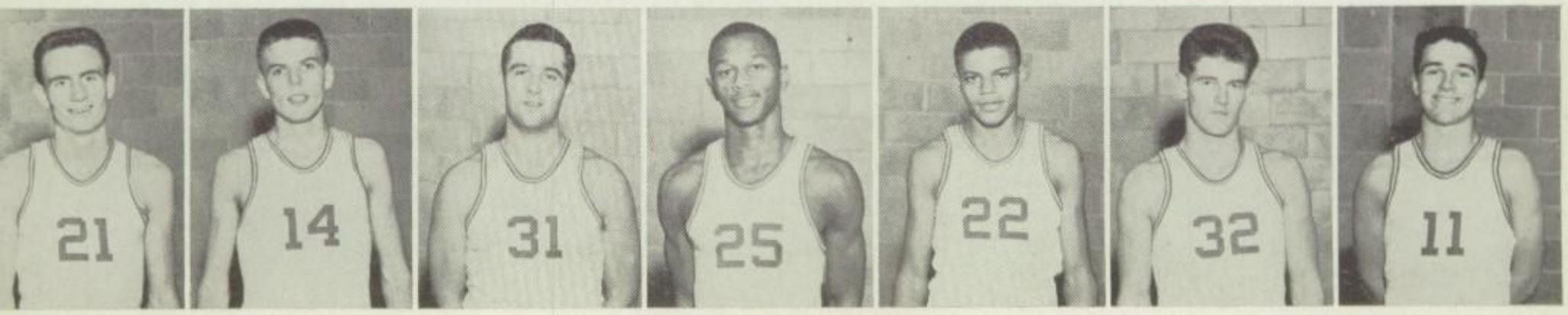

SENIORS

SPORTS

JUNIOR VARSITY BASKETBALL SQUAD

Left to right, Frank Michalowski (33), Lloyd Hulsey (32), Bill La Bahn (31), Lynn Weger (13), Pete Brent (15), Kelvin Swanson (31), Bob Damm (43), Dick Berry (51), James Smith (35), Ed Kotinek (34), Carl Lauterjung (9).

SOPHOMORE BASKETBALL SQUAD

Left to right (front row) Jim Kennedy, Dick Jebsen, Ed Kissel, John Papierski, Ken Wendling; (middle row) Robert Thomas, Bob N. Schultz, Rinehart Uidl, Jim Hrabe, Bob K. Schultz, Charles Jenkins, Roger Van Overstraeten; George W. Porter, coach; (top row) Bill Schaller, manager; Donald Jenkins, Clarence Leonard, Rodney Orr, Don Becker, John Blatt; Ed Pfeiffer, manager.

Left to right (front) George W. Porter, coach; Jim Kennedy, Ken Wendling, Bob N. Schultz; (rear) Dick Jebsen, Ed Kissel, Bill Klein, Ron Uidl, Don Jenkins.

FRESHMAN BASKETBALL SQUAD

Left to right (front row) Francis Keevil, manager; Ronald Jensen, Neil McGee, Mike Lugo, Mike Evans, Lee Featherstone, John Harding, Ken Dickey, Ken Bronson; Harry Isler, manager; (second row) Fred Woods, Jordan Marzano, Otis Powell, Ben Bolden, Don Ferguson, Lowell Ladewig, Richard Bergquist, Leslie Stevens, Houston Thaggard, Jim Downey; Kenneth D. Streitmatter, coach; (third row) Jerry Le Beau, Walter Jankowski, DeWayne Phelps, Larry Heim, Bill Crawford, Archie Otis, Robert Kissel, Ernest Errico; (top row) Dan Asplund, Joe Hooker, Tommy Manning, Pat Sweeney, Loren Anderson, Richard Foss, Frank Filippone, Howard Schultz, Stanley Wicherek, Kenneth Holmberg, Victor Anderson.

BASKETBALL

JUNIOR VARSITY

JUNIOR VARSITY BASKETBALL SCORES
1954-55 SEASON

Blue Island 43	Rich	65
Blue Island 45	Bloom	67
Blue Island 50	Fractional	39
Blue Island 40	Leyden	53
Blue Island 52	Joliet	42
Blue Island 43	Fractional	41
Blue Island 35	Kankakee	69
Blue Island 24	Thornton	85
Blue Island 57	Bloom	43
Blue Island 45	Joliet	41
Blue Island 53	Leyden	56

Season's record: Won 5; lost 6; average .455

SOPHOMORE

SOPHOMORE
BASKETBALL 1954-55 SEASON

Blue Island 39	Minooka	32
Blue Island 48	Argo	50
Blue Island 40	Bloom	46
Blue Island 49	Joliet Twp.	59
Blue Island 37	Thornton	50
Blue Island 52	West Aurora	49
Blue Island 55	Fractional	45
Blue Island 49	Leyden	61
Blue Island 60	Lockport	31
Blue Island 53	Kankakee	58
Blue Island 51	Argo	50
Blue Island 43	Bloom	50
Blue Island 38	Thornton	41
Blue Island 57	Fractional	46
Blue Island 43	Bradley	39
Blue Island 52	Leyden	65
Blue Island 60	Lockport	24
Blue Island 51	Kankakee	53
THORNTON FRACTIONAL INVITATIONAL TOURNAMENT		
Blue Island 56	Joliet Twp.	55
Blue Island 47	Kankakee	40
Blue Island 56	Fractional	53

Season's record: Won 11; lost 10; average .524

The sophomore team started slowly due to the loss of three of the starting five from last year's freshman squad. As the season progressed, however, the team developed into an aggressive, hard-fighting squad. Proof of this improvement was demonstrated when the boys defeated two of their earlier conquerors to win the first sophomore invitational tournament at Calumet City.

SOPHOMORE CHAMPIONS

SOPHOMORE CHAMPIONS

Here are the players who actually participated in the three games of the Calumet City Invitational Tournament. They defeated Joliet 66-65, Kankakee 47-40, and Calumet City 56-53 to win the tourney.

FRESHMEN

FRESHMAN BASKETBALL SCORES
1954-55 SEASON

Blue Island 42	Rich	16
Blue Island 24	Bloom	43
Blue Island 27	Thornton	37
Blue Island 39	Cal City	40
Blue Island 30	Leyden	34
Blue Island 37	Cal City	33
Blue Island 27	Joliet	47
Blue Island 35	Kankakee	37
Blue Island 54	Evergreen	23
Blue Island 27	Bloom	37
Blue Island 35	Joliet	58
Blue Island 26	Thornton	41
Blue Island 40	Rich A	33
Blue Island 39	Rich B	38
Blue Island 41	Leyden	55

Season's record: Won 5; lost 10; average .333.

WRESTLING SQUADS

Left to right (bottom row): Gerry Cirullo, Frank Treace, Dave Cobb, Herb Wilson, Martin Madrid, John Rangel, Bob Juarez, Richard Lee, Roy Brueggemann, Ray Miller, Eugene Gapa, Marvin McCline, Richard Clayton, John Tuszl; (second row) Sayers John Miller, coach; Charles Ridgner, Dick Williams, Ron Clayton, Russell Davis, Ed Harvey, Bill Barbee, Roger Hubbard, Dave Damm, Jim Flores, Bud Kaminskas, Bob Koetz, Wally Ruf, Duane Tschetter, Jim Yost, Ed Wachdorf; P. R. Willson, coach; (third row) Joe Carrero, Marvin Willett, Buzzie Senf, Ron Ganzer, Gerry Yost, Bob Guthrie, Dave Ehlers, Dick Brown, Wayne Gordon, Dan McMinn, Kenneth Moody, Fitcher Weathington, Jim Moore, Bill Moore, Bill Garber; (rear row) Harry Thompson, Jim Settles, Norman Stranczek, Martin McNab, Gerry Carstens, Mark Harvey, Jake Cholke, Bill Seilheimer, Larry Peterson, Ron Greig, Paul Fuller, Ralph Amato, Don Engle, Ray Guzak.

SPORTS

WRESTLING

VARSITY WRESTLING SQUAD

Left to right (kneeling): John Rangel, Don Engle, Bill Moore, Jim Yost, Gerry Yost; (middle) Dan McMinn, Marvin Willett, Ronald Ganzer, Bob Juarez, Buzzie Senf; (rear) P. R. Willson, coach; Ray Guzak, Ralph Amato; Mark Harvey, Bill Seilheimer, Bill Garber; Sayers John Miller, coach.

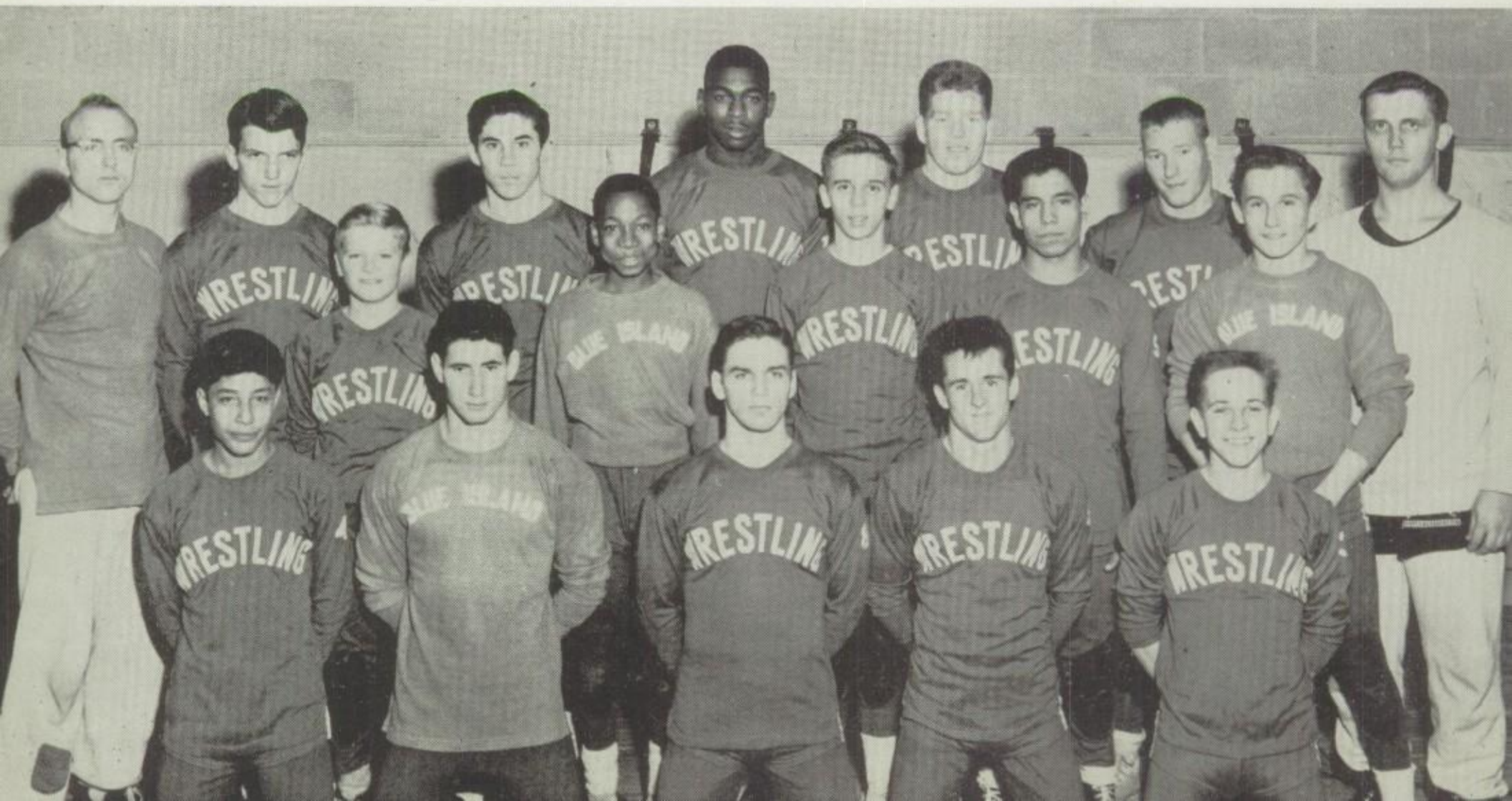

VARSITY

VARSITY WRESTLING SCORES — 1955 SEASON

Blue Island	33	Racine, Wis.	3
Blue Island	23	Tilden	26
Blue Island	26	Fractional	20
Blue Island	14	Thornton	27
Blue Island	26	Bremen	22
Blue Island	25	Hinsdale	14
Blue Island	21	Leyden	19
Blue Island	15	Joliet	25
Blue Island	31	Riverside	11
Blue Island	30	Bloom	13
Blue Island	26	Tilden	14
Blue Island	26	Calumet	16

Season's record: Won 9; lost 3; average .750

The team placed second in the South Suburban Conference, second in the sectional, and tenth in the state.

Individual players who placed in the state were Bob Juarez, second at 120 pounds; and Jim Yost, third at 133 pounds.

JUNIOR VARSITY

JUNIOR VARSITY WRESTLING SCORES — 1955 SEASON

Blue Island	19	Tilden	35
Blue Island	18	Bremen	31
Blue Island	22	Tilden	24
Blue Island	32	Calumet	16

Season's record: Won 1; lost 3; average .250

FRESHMAN SOPHOMORE

FRESHMAN-SOPHOMORE WRESTLING SCORES — 1955 SEASON

Blue Island	25	Fractional	15
Blue Island	8	Thornton	42
Blue Island	16	Hinsdale	36
Blue Island	15	Leyden	33
Blue Island	26	Riverside	23
Blue Island	6	Joliet	44

Season's record: Won 2; lost 4; average .333

Tournament at Reavis: Team placed fifth.

Individuals who placed were Dick Williams, champion at 133 pounds, and Ronald Ganzer, second at 103 pounds.

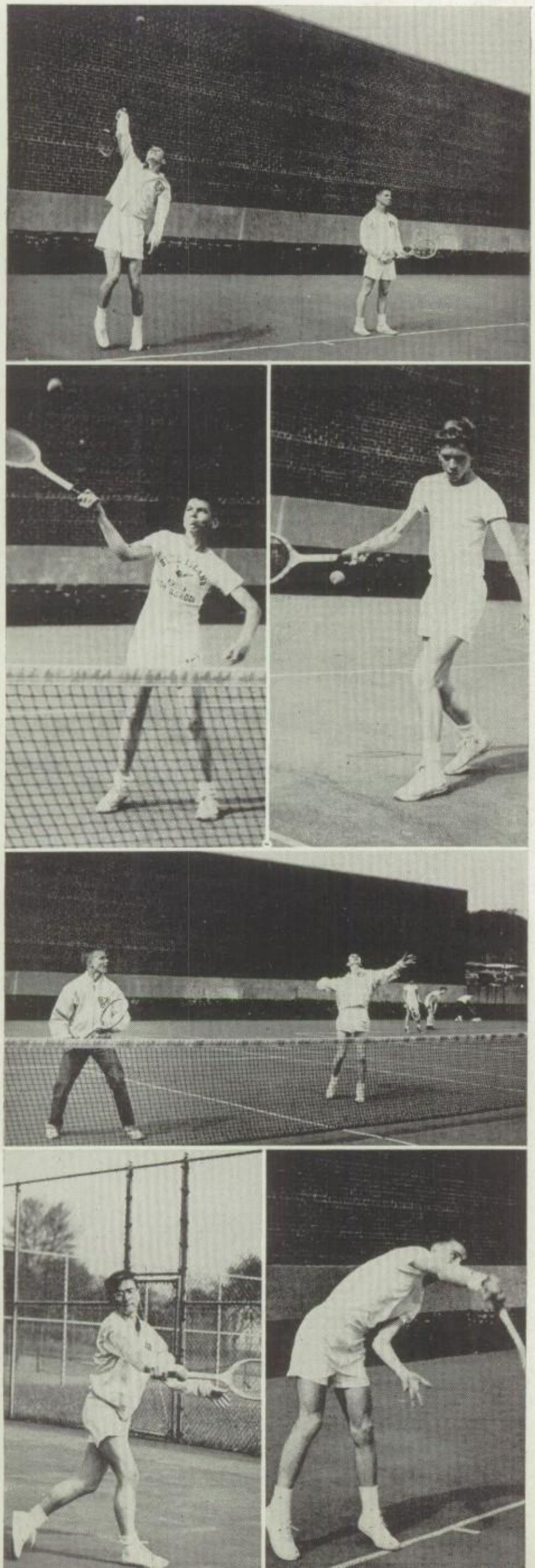

TENNIS
1954 SEASON

The 1954 tennis teams enjoyed another fine year by emerging as district champions at Joliet for the eighth consecutive year and placing sixth in the state tournament. Bob Breckenridge was district singles champion, Bob Bronson and Danny Steele were district doubles champions, and Chuck Lawrence and Ronnie Snyder were runners-up in the district doubles competition.

The BI Cardinals have been varsity champions in the South Suburban Conference since 1940. Bob Breckenridge won the conference varsity singles championship, with Ronnie Miller as runner-up. Bob Bronson and Danny Steele won the conference varsity doubles championship, with Chuck Lawrence and Ronnie Snyder as runners-up.

In the first such meet held in the South Suburban Conference, the BI entries walked off with the Freshman-Sophomore championship. Dick Jebsen and Norm Sidler were conference freshman-sophomore doubles champions, while Jack Bronson was runner-up in the conference freshman-sophomore singles competition.

The overall season's record for varsity, junior varsity, and freshman-sophomore squads in dual meets was 19 wins and 11 losses against such teams as Oak Park and Danville, state co-champions; La Grange, champions of the West Suburban Conference; York of Elmhurst, Riverside-Brookfield; Fenger, Chicago city champions; Joliet, Thornton of Harvey, Leyden, Lockport, Kankakee, and Morgan Park Military Academy.

Bob Bronson (left) serves and Jack Bronson, his doubles partner, awaits developments.

Dave Winnie seems determined to return this volley.

Gerry Carstens is in good position to return this volley.

Ronnie Miller (right) waits for a high one, while Norm Sidler, his doubles partner, appears ready to take on anything that comes his way.

Richard Sieg returns this volley with a back-handed shot.

Bob Breckenridge follows through on his serve.

TENNIS

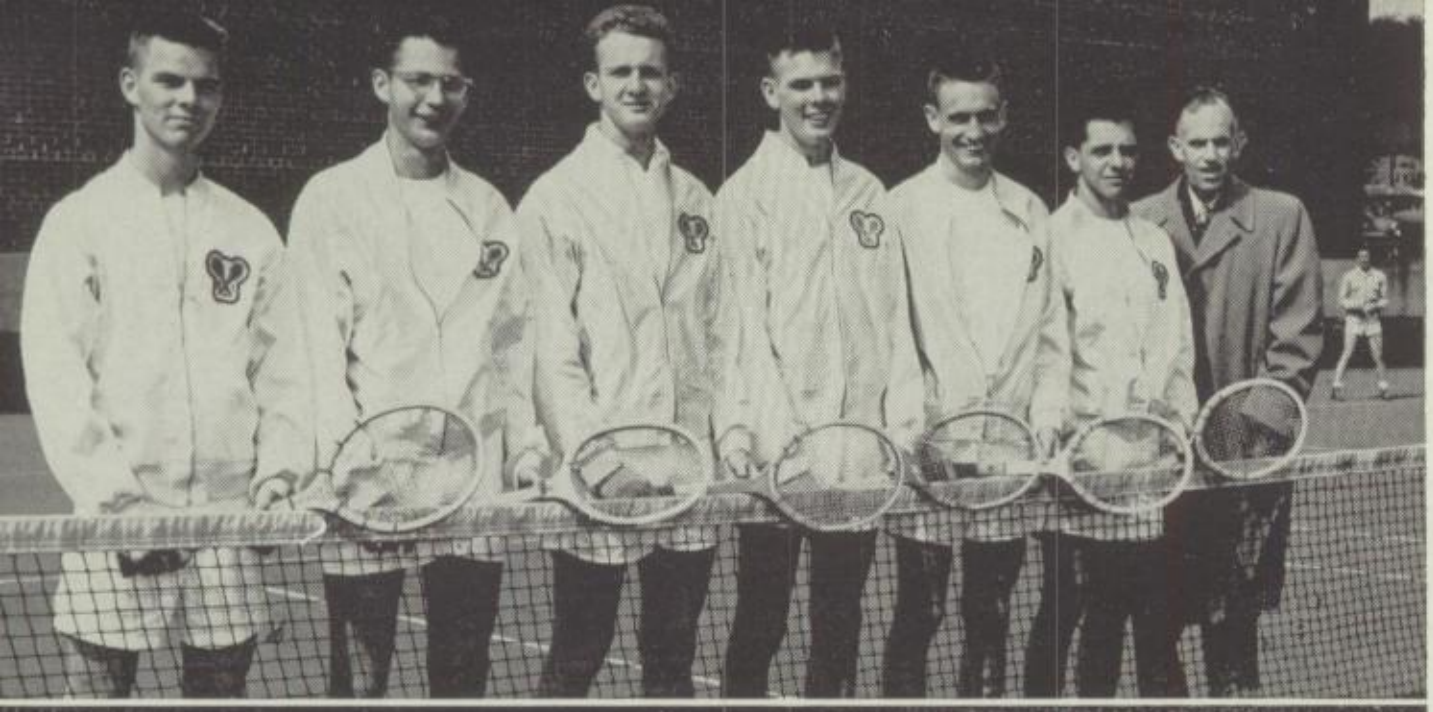

1954 DISTRICT CHAMPIONS

Left to right: Jack Bronson, Ron Snyder, Danny Steele, Bob Bronson, Bob Breckenridge, Chuck Lawrence, Paul Yates, coach.

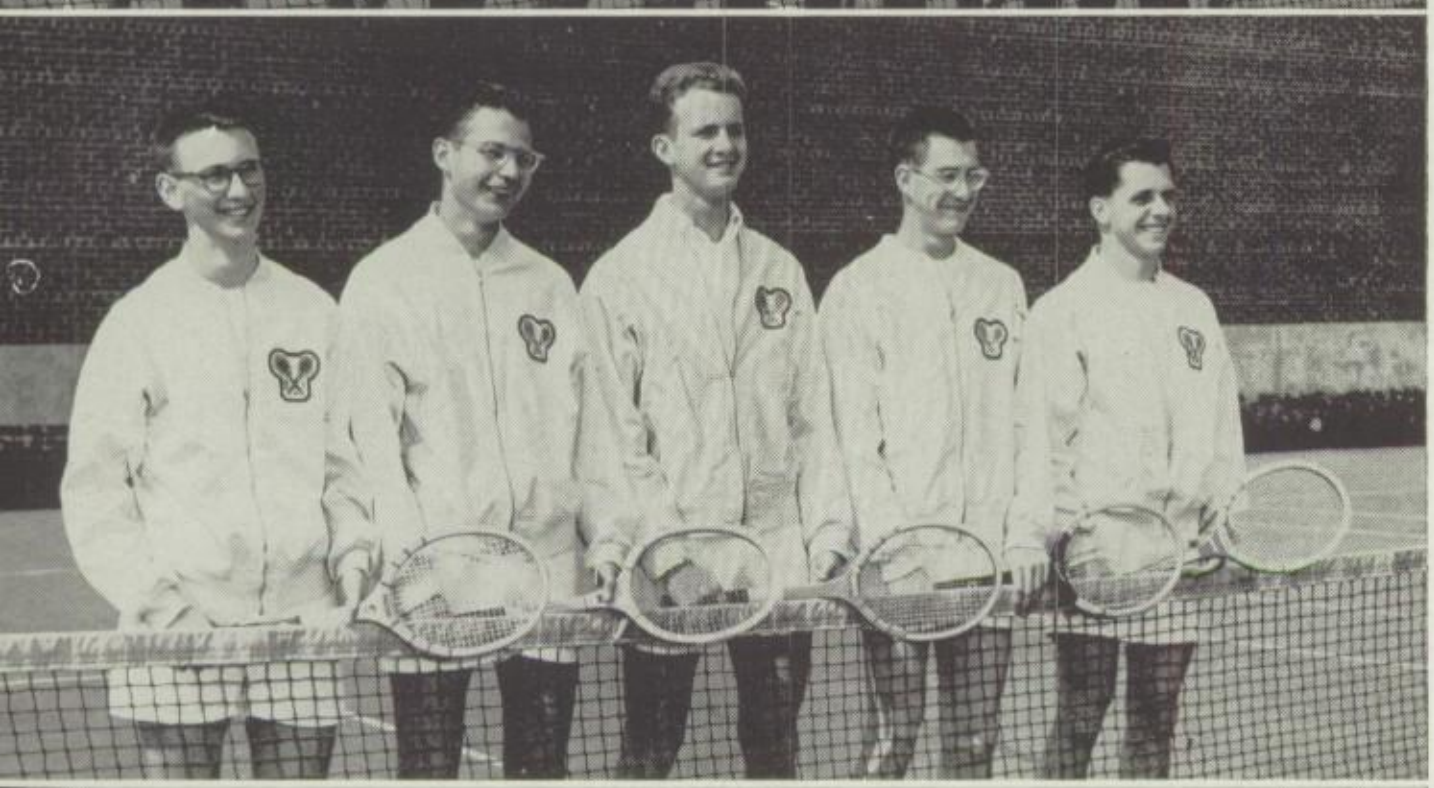

1954 GRADUATING SENIORS

Left to right: John McCord, Ron Snyder, Danny Steele, John Richards, Chuck Lawrence.

1955 VARSITY SQUAD

Left to right: Norm Sidler, Jack Bronson, Bob Breckenridge, Bob Bronson, Gerry Carstens, Ron Miller, Richard Sieg; Paul Yates, coach.

Ed Pfeiffer

1954 FRESHMAN-SOPHOMORE SQUAD

Left to right (seated): Joe Zajac, Conrad Kissel, Rabon Duck, David Salapatek, John Karney, Larry Witt; (kneeling) Ronald Ganzer, Bill Schaller, Darrell Barnes, Bob Schultz, Kevin Amft, Dick Warner, Tom Carlson; (standing) George Tampa, Bob De Santo, Ed Pfeiffer, Richard Jebsen, Jordan Morris, Walter Johnson; Rodger G. Landgraf, coach.

SPORTS

Left to right (kneeling) Carl Farmer, Bob Wozniak, Bill Moore, Wayne Willett, Don Warner; (standing) Zeke Riley, Corky Hutchison, Bob Carlson, Dave Markle, Don Dahlke.

VARSITY TRACK SQUAD — 1954 JUNIORS

Left to right (seated): Joe Dickelman, Robert Re Chord, Ray Whitten, Paul Fuller; (kneeling) Jesse Lucious, Ed Mudge, Ron Helberg, Carroll Nichols; standing) Bob Rick, Don Forys, Jake Cholke, Willie May, Mark Harvey.

1954 TRACK SEASON

Community High enjoyed its most successful track season in recent years as the varsity squad was undefeated both in dual and triangular meets throughout the regular season and then went on to win both the district crown and the South Suburban Conference championship. The cindermen collected five points in the state meet at Champaign. Victories in dual and triangular meets were won over Bloom, Thornton, Argo, Kankakee, Lockport and Fractional.

Outstanding performances were turned in by **Willie May,** who won both high and low hurdles in district and conference meets and also placed fourth in the highs at the state meet. **Ron Helberg** was undefeated during the regular season in the quarter mile, took second in the district and first in the conference. **Robert Re Chord** won both the 100- and 220-yard dashes in the conference and placed second in the district. Others who contributed greatly to the success of the team were Corwin Hutchison and Jesse Lucious in the sprints, Paul Fuller and Don Dahlke in the distance races, Robert Carlson in the shot put and discus, and Dave Markle in the high jump.

VARSITY TRACK

Five new school records were established by Willie May both in high and low hurdles, by Ron Helberg in the quarter mile, and by both relay teams. The half-mile relay team, which consisted of Jesse Lucious, Robert Re Chord, Willie May and Corwin Hutchison, took fourth at the state meet. Carl Farmer, Paul Fuller, Corwin Hutchison and Ron Helberg, who comprised the mile relay team, won fifth at the state meet.

The cindermen are coached by O. L. Driver, D. E. Bapst, and George W. Porter.

Jesse Lucious (second from left) and Robert Re Chord (fourth from left) at the start of the 100-yard dash in the dual meet with Bloom.

Robert Re Chord (left) hands baton to Willie May in one of the exchanges in an 880-yard relay.

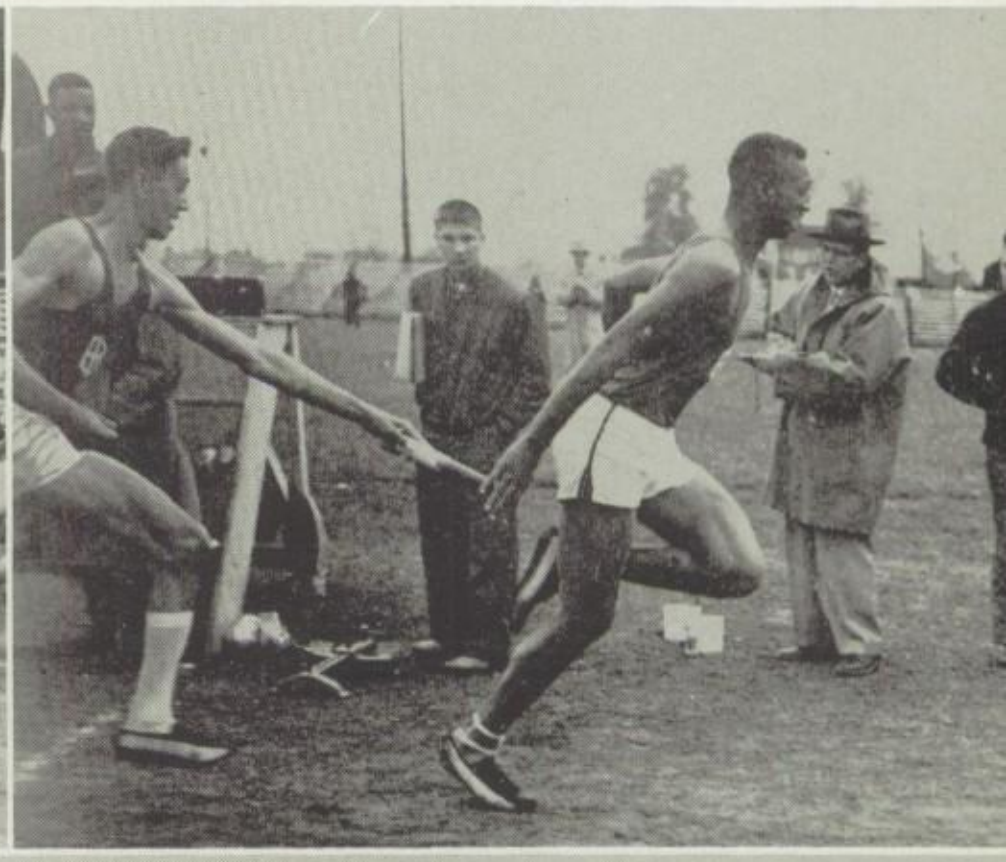

Carroll Nichols shows good form in pole vaulting.

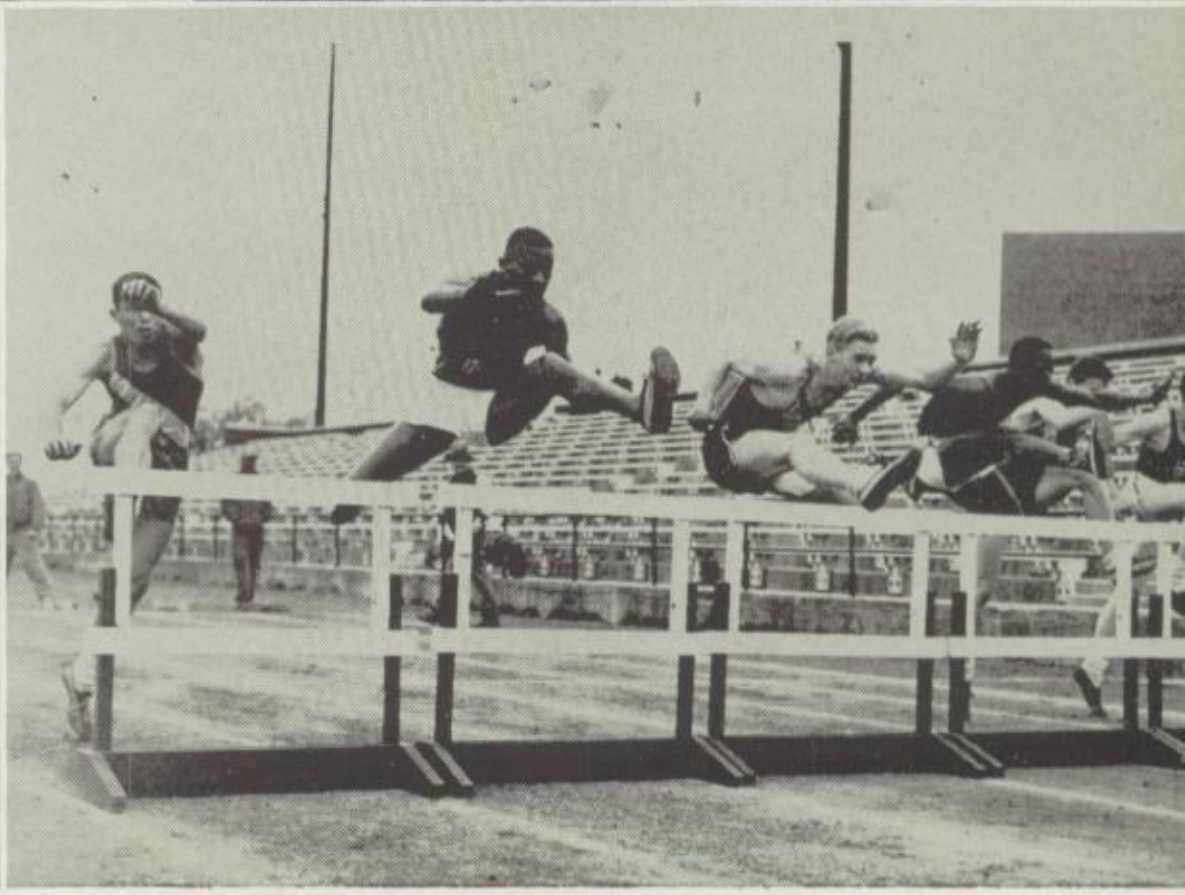

Willie May, Wayne Willett, and Jake Cholke (second, fourth and sixth from left, respectively) jump the high hurdles in the dual meet with Bloom.

1954 FRESHMAN-SOPHOMORE TRACK SQUAD

Left to right (seated) Gerry Yost, Jim Yost, James Parham, Richard Gearring, Harold Brown; (kneeling) Bill Eskridge, Donald Becker, Frank Michalowski, Dick Berry, Paul Green, James Harvey; (standing) Clarence Leonard, Pete Brent, Bill Klein, Bill Seilheimer, Bob Morrone, David Anderson.

FRESHMAN - SOPHOMORE TRACK

Joe Brown runs one lap of a relay.

Pete Brent, Jerry Yost and Dick Berry (second, fourth and sixth from left, respectively) at the start of the 440-yard dash in the dual meet with Bloom.

SENIORS ON 1955 BASEBALL SQUAD

Left to right (seated) Don Holt, Robert Gonzales, Ted Mercede, Don Johnston; (standing) Ralph Kissel, Don Stramaglia, Joe Swierkos, Mike Dominik.

1954 BASEBALL SEASON

VARSITY BASEBALL SCORES
1954 SEASON

Blue Island	3	Oak Lawn	0
Blue Island	3	Bloom	6
Blue Island	8	Leyden	0*
Blue Island	10	Fractional	5
Blue Island	5	Thornton	0
Blue Island	0	Lockport	3
Blue Island	3	Argo	0
Blue Island	2	Kankakee	3
Blue Island	0	Bloom	1*
Blue Island	5	Leyden	4
Blue Island	10	Fractional	0
(five innings)			
Blue Island	4	Thornton	3
(eight innings)			
Blue Island	5	Joliet	6
Blue Island	4	Lockport	0
Blue Island	10	Kankakee	0*
(five innings)			
Blue Island	5	Argo	1
DISTRICT TOURNAMENT			
Blue Island	3	Rich	0
Blue Island	3	Bloom	1
Blue Island	1	Fractional	3
Total Runs	83	Opponents	35

Won 13; Lost 6; average .684
*Wyman Carey's no-hitters.

George Wojtas, Cardinal first baseman, is batting against Argo pitcher.

1954 BASEBALL SEASON

Blue Island's fighting Cardinals shared the co-championship of the South Suburban Conference with Bloom as both teams had records of ten wins and four losses.

The Cardinals lost the following key players by graduation: Wyman Carey, pitcher-outfielder; George Wojtas, first base; Lester Hill, second base; Robert Lysen, shortstop; Robert Johler, pitcher-outfielder; Gerald Gustavson, outfielder; Wally Massat, catcher; Tony Orfino, third base; Ken Wassberg, catcher; and Roger Overbeek, reserve outfielder.

Coach Harold C. Eberhart turned out two all-state players in 1954: Wyman Carey for his superb pitching and Robert Lysen for his sparkling plays at shortstop. Bob Lysen, recently signed by the New York Yankees, finished third in the batting championship of the conference with an average of .364. Wyman Carey pitched four no-hitters in his last two years of high-school ball. His biggest thrill came, not when he pitched a no-hitter, but when he hit a triple to deep center to bat in a run to help Blue Island defeat Thornton in an extra-inning game at Thornton.

After many successful years of coaching baseball at Community High School, Coach Eberhart relinquished his coaching duties at the close of the season. He will be succeeded as varsity baseball coach next season by Ivan Schultz.

ACKNOWLEDGMENTS

The 1955 Chips Staff wishes to acknowledge with grateful thanks the splendid cooperation and assistance of the following people who contributed materially in the work of publishing THE 1955 CHIPS . . .

To **Norman Koenig** and his associates of The Norman King Co., Inc., of Berwyn, for providing covers, engraving, printing, layout and art, together with helpful suggestions in organization . . .

To **John Roche, Aura R. Samels** and their associates of Root Photographer, of Chicago, the official school photographer, who took most of the pictures which appear in THE 1955 CHIPS . . .

To **Clyde Wilbur Blanke,** former faculty sponsor of the Chips Staff, who gave freely of his time and experience whenever called upon to do so . . .

To **Nelson Kias,** faculty sponsor responsible for the financial aspects of publishing THE 1955 CHIPS, who did his work well . . .

To **Richard E. Anoe,** faculty sponsor of the Camera Club, who took some of the pictures used in THE 1955 CHIPS when it was impossible to arrange a full schedule for the regular photographer . . .

To the **faculty** and **administrative assistants,** who provided copy and identifications . . .

To **Dr. Harold L. Richards,** superintendent, for his sympathetic understanding and encouragement when the going seemed unusually rough and the way seemed particularly steep . . .

INDEX

A

Activity-Ticket Managers, 74
Adam, Barbara, 55, 79, 87, 106
Adamecz, Darlene, 55
Adams, Essie Mae, 22
Adams, John K., 65
Adams, John Q., 22, 90
Adams, Keith, 55, 117
Adams, Lacey, 55
Adams, Mary, 65, 94
Adkinson, Karl, 49, 99
Administration, 6
Administrative Assistants, 8
Aiello, Penny, 55
Akey, R. L., 15, 78, 89
Alberts, Judy, 55, 76
Albino, Louise, 49
Albrecht, Kenneth, 55
Alderson, Marilyn, 49
Alfano, Betty, 49
Alfano, Lucille, 55, 106, 107
Alfrejd, Beverly, 65, 84, 106, 107, 115
Allen, Gladys, 55, 115
Allen, Louise, 65
Allyn, Pat, 55, 102, 115
Alm, Robert, 22
Alsip, Blaine, 55, 101, 107, 124
Altman, Carole Beatrice, 22, 94
Alvarado, David, 55, 116, 124
Alvis, Charles, 49
Amato, Janet, 49
Amato, Ralph, 49, 120, 130
Amato, Raphealla, 22, 94, 111
Amato, Sylvia, 49
Ames, Clarence E., 8, 15, 21, 77, 88, 107
Amft, Karen, 55, 106, 109
Amft, Kevin, 55, 106, 133
Anastasia, Anthony, 55, 117, 124
Andersen, Charles J., 22
Anderson, Beverly Jean (10), 55
Anderson, Beverly Jean (9), 65
Anderson, David, 49, 98, 110, 123, 136
Anderson, James, 65
Anderson, Judy, 55
Anderson, Leonard, 65
Anderson, Loren, 65, 99, 117, 125, 128
Anderson, Mary, 55, 106, 115
Anderson, Nancy, 49, 80, 116
Anderson, Phyllis, 65
Anderson, Sylvia, 22, 113
Anderson, Victor, 65, 128
Andrews, Chester, 22, 98
Andrews, George, 55, 99
Aneston, Carolyn, 55, 88, 116
Aneston, George, 55
Anoe, Richard E., 13, 117
Antimary, George, 55, 81
Antonelli, Ron, 65
Aregood, Norma Joan, 22, 112
Armstrong, Raymond, 55
Armwood, Sherman, 65
Arnold, Lorraine, 55
Arnold, Stanley, 65, 110
Art Club (DECAPS), 106
Art Department, 9, 90
Ashford, Bertha, 65
Ashford, Mary, 55
Asplund, Agathe, 22, 109 116
Asplund, Daniel, 65, 115, 128
Atkinson, Ralph, 65
Austin, Joan, 22, 94, 107, 112, 114

B

Babb, Ron, 49, 78
Babcock, Eugene, 55
Babcock, Irene, 19
Babiarz, Frank, 65, 117, 125
Badowski, Phyllis, 49
Baer, Annette, 65, 109, 115
Bahr, Barbara, 55, 88, 116
Bailey, Dave, 55
Baker, Barry, 22
Ball, William, 22
Balling, Robert, 65
Bandiga, Bill, 22, 98
Banks, Irma, 65
Bapst, D. E., 15, 78, 124
Barbee, Evelyn, 65, 107
Barbee, William, 55, 98, 130
Barcal, Jacqueline, 22
Barker, Carol, 49
Barnard, Wilma Lou, 23, 78, 112, 114
Barnes, Bessie, 112
Barnes, Darrell, 49, 78, 86, 108, 133
Barnes, Donna, 23, 116
Barnes, Paul, 49
Baron, Barbara, 55, 116
Baron, Bernie, 65, 125
Barr, Wally, 65, 125
Bartee, Lois, 55, 116
Barthel, Jim, 23
Bartley, Lewis A., 9, 78
Bartoli, Robert J., 23
Baseball, 137
Basick, John, 49
Basketball, 126
Batho, Janice, 23, 78, 107
Battaglin, Vivien, 65
Bauch, Jim, 49
Bauer, Karol, 65
Bauer, Shirley, 55, 78, 106, 116
Bauer, Verne, 55, 90
Baugh, Bob, 65
Baugh, Shirley, 49
Beasley, Betty, 65
Beasley, Harvey, 55, 117
Beck, Leland G., 23
Beck, Robert, 55
Beck, Wilbert, 55, 100
Becker, Connie, 49, 106, 109, 117
Becker, Donald, 55, 128, 136
Becker, Nancy, 65
Beckwith, Juanita, 55, 94, 116
Beckwith, Margaret, 65
Bedoian, Margaret Ann, 23
Beech, Ronnie, 55
Begeman, Betty, 65
Behrendt, James, 65
Behro, Peggy, 49, 90, 106
Belasick, Peter, 55, 98
Belgrave, Carol, 55
Bell, Anita, 55, 106
Bell, Gene S., 13, 78
Bell, Howard, 49, 98
Bell, Juanita, 49
Bell, Taylor, 65
Benda, Steven, 55, 102
Bender, Dave, 23, 102
Bender, Joan, 55
Benkendorf, Don, 55
Bennett, Doris, 55, 116
Bennett, Elaine Faye, 23
Bennett, Katherine, 14, 17, 78
Benson, Raymond, 65, 78, 100
Benson, Ronald, 55, 78, 100
Benzing, George, 23
Benzing, Marge, 55, 106, 116
Berardi, Barbara, 65, 78
Berdine, Donna, 49
Berdine, Richard, 65
Bergquist, Arline, 23, 102, 104, 108, 118
Bergquist, Carl, 15, 78, 82
Bergquist, Richard, 65, 125, 128
Bermingham, Richard, 49
Berry, Dick, 49, 111, 116, 120, 122, 123, 128, 136
Berry, Jean, 49
Berry, William (Mrs.), 119
Berten, Richard, 23
Bidese, Jackie, 55
Biel, Don, 55
Biela, Bernadine, 49, 94, 96
Bigelow, Carol, 65
Bikar, Robert, 55
Bilyeu, Shirley, 23
Binion, Lola, 65
Biology Club, 106
Bishop, Earl, 49, 86, 116
Bjelke, Carl, 23, 92
Black, Anita, 55, 116
Blackmore, Harold, 16
Blackwell, Claude, 55
Blanke, Clyde Wilbur, 4, 10, 82
Blatt, John, 55, 86, 116, 124, 128
Blazejak, Jerome, 65
Bleeker, John A., 23, 77, 78, 89, 107, 108
Bleeker, Susan, 55
Blue Islettes, 112
Blume, Carol Anne, 24, 96
Blume, Janet, 55, 76, 80, 102
Blunk, C. L., 15, 74
Board of Education, 6
Bockmann, Kenneth, 49, 78, 86
Bochmann, Paul, 49, 78, 123
Bochmann, Pauline, 24, 79, 88, 111, 118
Bock, Kathryn, 55
Bodwell, Joanne, 49, 78, 101, 107
Boersma, Evelyn Carol, 24, 96, 97, 112, 113
Bogdan, Frank, 55, 78
Bohlen, Albert, 55
Bohne, Bonnie, 65, 117
Bohne, Fred, 55, 78, 102
Boinski, Barbara, 49, 104
Bolden, Barbara Ann (12), 24, 113
Bolden, Barbara Ann (11), 49
Bolden, Benjamin, 65, 128
Bonarek, Margie, 65
Bond, Kenneth, 117
Bonfiglio, Ron, 49, 114
Booker, Myrtle, 49
Booker, Terrance, 65
Boomsma, Kenneth, 24
Boortz, Don, 49
Borman, JoAnn Marie, 24, 113
Borman, Nancy, 65
Borovec, Carol, 49
Bortkun, Anna, 49
Bortkun, Charles, 65
Botte, Daniel, 18
Bouie, Donald, 65
Bouie, Kenneth, 24
Bovatsek, Marie, 65
Bowen, Bernice, 54
Bowling; Boys', 75; Faculty, 77; Girls', 79
Boyce, Barry, 24
Boyd, Anita, 24, 88
Boyd, Fletcher, 65
Boyd, Joyce, 49
Boyd, Norma, 65, 107
Boykins, Laverne, 48
Boys' Chorus, 115
Boza, Barbara, 48
Boza, Carol, 54, 102
Brabec, Theodore, 54
Braden, Patricia, 49, 85, 107, 112
Bradley, Helen Ruth, 24, 96, 112
Bradley, Louis, 54, 117
Bradtke, David, 65
Brady, Millicent, 65
Bragg, Alene, 65
Brand, Linda, 65, 115
Brask, Bill, 55
Bravo, Frank, 55
Brazzale, Bernie, 24
Breault, Carol Ann, 24, 111, 116
Breckenridge, Robert G., 24, 89, 108, 111, 118, 119, 126, 127, 132, 133
Breckenridge, Ronald Lee, 24, 116
Brehen, Mary, 55, 112
Brent, Peter, 49, 97, 128, 136
Brestic, Dolores Elizabeth, 24, 97, 106
Brice, Janice, 65, 115
Briody, Bruce, 25
Briody, Gail, 55, 106, 116
Brish, Suzanne, 65
Brissey, Joseph, 49
Britt, Bill, 49
Britt, Judie, 49
Britt, Pat, 55, 75
Brockman, Pat, 65, 88, 109, 115
Bronson, Annette, 49, 75, 114
Bronson, Jack, 49, 111, 119, 120, 121, 132, 133
Bronson, Kenneth, 64, 65, 117, 125, 128
Bronson, Robert, 25, 89, 108, 111, 116, 118, 119, 120, 122, 126, 127, 133
Bronson, Roger, 92
Brott, Richard, 49, 98
Brouette, Gayle, 25, 79, 96, 114
Brouette, Norma, 65, 115
Brousil, Joseph, 55
Brown, Andrew, 65
Brown, Beverly, 65, 76, 119
Brown, Bill, 55
Brown, Charles, 49
Brown, Cleo, 55, 116
Brown, Eileen Joy, 12
Brown, Evelyn, 49
Brown, George, 64
Brown, Harry W., 25, 136
Brown, Joe, 55, 136
Brown, Katheryne Ebel, 10
Brown, Larry, 25
Brown, Lawrence, 48, 100
Brown, Lee, 48, 111, 123
Brown, Pearl, 64
Brown, Peggy, 64, 84
Brown, Richard, 65 115, 130
Brown, Tom, 49
Brown, Willie, 49
Bruckner, Marlene E., 25, 88, 114
Brueggemann, Kay, 49, 79, 96, 107
Brueggemann, Roy, 65, 110, 130
Bruehl, Richard, 25, 74, 78, 89, 101, 108, 116
Bruehl, R. A. W. (Rev.), 89, 119
Brummel, Donna, 65
Brumwell, Joyce Elaine, 25, 75, 79, 90, 114
Bruno, George, 49
Bryan, David, 55, 117, 124
Bryant, Catherine, 54, 94
Bryant, Nancy, 54, 94
Buccheri, Jimmy, 65
Buchanan, Margaret, 49, 108, 109
Buege, Richard, 49
Buis, Judy, 54, 109
Bukauskas, Louis, 65
Bulger, Henry, 54
Bulger, Ruth, 49, 116
Bullens, Phyllis, 25, 111
Bulmann, Kevin, 49, 114
Bultema, John, 25
Bunn, Nathaniel, 65
Bunyea, Jackie, 65, 117
Buras, Kay, 49, 94, 104
Buras, Rita, 25, 94, 96, 104
Burke, Bonnie 65
Burke, Ray, 25
Burke, Ronald, 55
Burmeister, Barbara Anne, 25, 74, 111
Burns, Charlotte, 84
Burns, Mary, 65, 115
Bus Drivers, 16
Bush, Constance, 25, 85, 101, 111
Business-Education Department. 9, 96
Buzzell, Carol, 25, 88, 97, 101

C

Caauwe, R. W., 8, 9, 82, 87
Cadet Band, 117
Cafeteria, 14, 17, 74
Cage, Maurice, 65
Cage, Myrtle, 55
Cahill, Charlotte, 49, 96
Calderon, Virginia, 55, 94, 115
Callaway, Charles, 55
Campbell, Dave, 48, 116
Campbell, Harry, 64, 117
Campus Building, 2
Candidore, Peggy, 55
Caprio, Judy, 48, 97
Caprio, Ralph, 55
Carle, Donna, 64
Carli, Sandra, 48
Carlile, Richard, 64, 100
Carlson, Beverly, 26
Carlson, Bob, 134
Carlson, Esther, 26, 116
Carlson, Kevin, 49, 108
Carlson, Thomas, 55, 102, 107, 116, 133
Carpenter, Beverly, 55
Carr, Harold, 55, 102, 106
Carrero, Joseph, 65, 101, 130
Carrero, Narciso, 55
Carroll, Delores, 54, 106, 112
Carroll, Martin, 49
Carstens, Gerald, 49, 123, 130, 132, 133
Cartwright, Bill, 54
Cartwright, Leroy, 54
Carver, Pat, 65
Cassidy, Jerry, 65, 98, 125
Castro, Santos, 54
Caswell, Warren, 26, 75, 98
Caswell, William, 55
Catanz, Louise, 65
Cavallini, Chuck, 55, 124, 125
Cercone, Dick, 26, 117
Cerullo, Irene, 55, 84, 94, 106, 109
Chabot, Bonnie, 55, 94
Charles, Sandra, 55
Charlesworth, Dick, 49
Chavez, Serafin, 65, 117
Cheerleaders, 75
Cheffer, Ronda, 26, 79, 87, 101
Cheshier, Jean, 55, 94
Childs, Theda, 10
Chipps Staff, 113
Chlopek, Shirley, 55
Cholke, Jacob, 26, 86, 100, 111, 120, 122, 123, 130, 134, 135
Christian, Spencer, 26
Churilla, Robert, 55
Churilla, William, 26
Cialdella, Ronald, 26
Cianci, Diane, 49, 117
Cipolla, Phillip, 55, 110, 117
Cirullo, Danny, 55
Cirullo, Gerald, 65, 130
Cirullo, Sharon, 65
Cistaro, Bob, 65
Cistaro, Joe, 49
Cizmar, Helen Rose, 26
Cizmar, Martha, 54, 94, 106
Cizmar, Peggy Elaine, 26, 113
Cizmar, Susan, 18
Clabaugh, Judith, 54, 115
Clabaugh, Melvin, 54, 98
Clark, Kenneth, 54, 100
Clark, Mary, 12, 82, 101, 107
Clark, Philip, 65
Clark, Robert, 55
Clarke, Janet, 65
Class Elections, 76
Class Officers: Freshman, 64; Junior 48; Senior, 21; Sophomore, 54
Claussen, Carol Ann, 26, 79, 87, 118
Clay, Eddie, 116
Clayton, Richard, 64, 130
Clayton, Ronald, 49, 130
Cleggett, Robert, 64
Clinton, James, 49
Cluver, Esther M., 12, 78, 82, 103, 106
Coan, Donald, 55
Cobb, David, 49, 130
Cobb, Nancy, 26, 85
Cochran, Mildred, 64
Cochrane, Barbara, 49
Coglianese, JoAnn, 26
Cohen, Don, 55
Cole, Alice, 48, 104
Cole, Gwynne, 26, 87, 111
Coleman, George, 55, 125
Coleman, Mildred, 55, 94
College Night, 77
Collier, Adrienne, 48, 97
Collins, Arnette, 65, 107
Collins, Fannie Bell, 27
Collins, Kay, 55, 76, 102, 106, 107, 115
Collins, Myra, 65
Colquitt, Shirley, 94, 116
Colyer, Dan, 48
Combined Girls' Ensembles, 115
Commencement, 77
Concert Band, 116
Conelly, Marian, 14, 78, 82, 112
Conkis, Eurania, 65, 115
Conlan, Jim, 65
Connella, Lynda, 65, 109
Contreras, Daniel, 55

INDEX

ontreras, David, 49
ontreras, Esther, 55
ontreras, Ruth, 55
ook, Gilbert, 49, 98
ooke, Harold, 55, 101, 116
ooper, Bob, 56
ooper, Pat, 56, 116
ope, Diane, 65, 115
ora, Raymond, 56, 107, 110
ounselors, 10
oyle, Marge, 56, 116
raig, Jim, 49, 123
raig, Marvin, 65
ramsie, Joan, 56, 115
rawford, Christine, 65
rawford, John, 92
rawford, William, 65, 74, 117, 128
ridge, Marilyn, 56, 112, 116
ridge, Sherwood, 56, 102, 115
rookshank, Mary, 56, 107, 117
rouch, Stanley, 56
rowl, Robert, 65
rowner, Glenda, 65, 117
ruise, Dorothy M., 14, 78
ullen, Alfred Bruce, 27, 114
ulp, Joanne, 64
ulp, Phillip, 49
unningham, Victor, 65
ure, Bill, 64
urtis, James, 27, 80, 108
ustodians, 18
yplik, Mary, 65, 107
zarnecki, Judy, 65, 115

D

ahlke, Don, 134
amm, Carol, 27, 79, 80
amm, David, 56, 102, 124, 130
amm, Robert, 49, 97, 120, 128
aniels, Lillian, 49
auber, Jack, 49
aum, David, 65
avis, Dorothy, 27, 94
avis, Marilyn, 21, 27, 104
avis, Martha, 49
avis, Norettia, 27
avis, Patricia, 56
avis, Phyllis, 49, 116
avis, Quincy, 27, 94, 96, 112
avis, Ronald, 65, 117, 125
avis, Russell, 49, 130
eadmore, Claudia, 65, 115
eak, Margaret, 65
earth, Sharon, 65, 115
ebate, 77
eBiase, Beverly, 65
ecker, Pearl LeMae, 27, 97
edication, 4
eEmo, Dennis, 48
eForte, Louise (Mrs.), 17, 78
eFries, David, 56
eFries, Jessie, 17, 78
eLap, Jerry, 27, 98
ell, Mary, 65
emestria, Bud, 124
eneen, Pat, 27
ennis, Jeanette, 56, 94, 116
erry, Carolyn, 66
eSanto, Bob, 56, 76, 102, 107, 124, 133
eSanto, Gail, 27, 79
evine, Donna, 56, 101, 104, 106, 109
eVos, Chuck, 27, 114
eVries, Cordelia, 66, 115
ewey, Mary K., 15, 78, 82
ewey, Phyllis, Jeanne, 27
eWitt, Lynn, 48
eWitt, Nancy, 27, 88
eWitt, Richard, 66, 115
eYoung, Bob, 56
ickelman, Joe, 134
ickens, Frances, 48, 112
ickens, Glenn, 66
ickey, Kenneth, 66, 115, 125, 128
ickmeyer, Gloria, 49, 116
iehl, Ronnie, 56
iercks, Edwin, 86
ieska, John, 18
illon, Bob, 28
illon, Tom, 56
ilts, Lillian, 56
ini, Dolores, 66
ini, Donna, 66
ion, Mary, 56
ipper, Loretta, 28
isabato, Antoinette, 66
isabato, Arlene, 56
isabato, James, 66, 115
isharoon, Clarence M., 13, 110
itmars, Jack, 56, 98
iversified Occupations, 14, 92
iupe, Billie, 19
obrez, James, 66
oepp, Bill, 66, 117
oepp, Edward, John, 56, 84
oherty, John, 56, 84
omagala, Alice, 49, 94, 104
omikaitis, Arlene Ann, 28, 75, 87
omikaitis, John, 56, 116
omikaitis, Lorraine, 66, 75, 109
Dominik, Mike, 28, 137
Dommer, John, 66
Dorotiss, Juanita, 28, 104
Dorotiss, Judy, 56, 94
Dorsey, Minnie, 66
Dory, Carol, 28, 88, 97
Doty, Lawrence, 56
Douglas, Euphemia, 66
Downey, James, 66, 128
Dozier, Charlotte, 56, 107
Dragt, Anna, 66
Dreblow, Myrna, 49, 79, 94
Dreger, Lynne, 66, 106
Dreher, Kathleen, 56, 116
Drenthe, Eldon W., 28, 98
Driese, Warren, 66
Dring, Ross, 66, 115
Driver, O. L., 15, 74, 78
Drum Major and Majorettes, 117
Drumm, Shirley, 28, 96, 117
Drysch, Sandra, 49, 75, 108
DuCharme, Joe, 28, 87, 114
Duck, Rabon, 49, 91, 108, 110, 112, 133
Dudzik, John, 56
Duehr, Helen, 19, 87
Duey, Gerald, 28
Duff, Bruce, 49, 89, 107, 108, 119
Duff, Henry L., 6
Dulany, Kenneth, 49, 108, 110
Dulany, Marilyn, 28, 113
Duncan, Carole, 67, 106
Dunham, Beverly, 56, 75, 117
Dunham, June, 49, 112
Dunham, Shirley, 28
Dunlap, George, 49, 98
Dunnington, Jean, 10, 78, 82
Duoba, Rosalie, 67, 115
Durano, Sally, 49, 117
Durling, Duane, 67, 115
Dvorovy, Judith Anne, 28, 87, 118, 119
Dybas, Ronald, 57, 110
Dye, Donna, 57
Dyer, Rodney, 48
Dyson, James, 57

E

Eagleton, John, 57, 101, 102
Earner, Rodney, 57
Easterlan, Jacqueline, 56
Easterlan, Ruthie, 67
Easton, Thomas, 92
Ebel, Carol Josette, 15, 109
Ebeling, Betty, 56, 112
Ebeling, Donna, 67, 115
Ebeling, Gloria, 48, 97
Eberhart, Harold C., 14, 75, 78, 82
Ebert, Joan, 48, 112
Echols, Mary, 66
Edmondson, Richard, 49, 117
Edwards, Carol, 66
Ehlers, Charles H., 28
Ehlers, David, 66, 130
Eichhorn, Judy, 66, 106, 107, 115
Eisses, Henry, 66
Elam, Gwendolyn, 56
Elbers, Joyce, 66
Elbers, Mary, 56, 107
Elliott, Janet, 56, 87, 107, 117
Ellis, Richard, 49
Emslander, Al, 29
Eng, Sara Louise, 13, 78
Engdahl, Gerald, 118
Engelhardt, Robert 16
Engineer, 16
Engle, Don, 29 77, 80, 113, 130
English Department, 10, 91
English, Lonnie, 49
Englund, Betty, 29, 88, 109
Ermscher, Charlotte, 66
Ermscher, Ronald, 29
Errico, Louis, 66, 110, 125, 128
Ervin, Bill, 66
Escoe, Carol, 49, 112
Escoe, Nancy, 56, 94
Escoe, Ray, 49, 117
Eskridge, Bill, 49, 136
Europa, Robert, 66
Evans, Michael, 67, 119, 125, 128
Evans, Phyllis, 49, 107, 112
Evans, Sherry, 49, 79, 97
Ewing, William T., 8, 48, 82, 88

F

Faber, Arlene Ruth, 29, 75, 79, 81, 90
Faber, Jean, 56, 75, 94
Faculty, 9
Faculty Christmas Party, 77
Faille, Robert, 56
Fane, James, 29, 116
Farino, Betty, 49, 75, 94, 96, 109
Farmer, Carl, 134
Farmer, Nancy, 67
Farning, Howard, 56, 124
Farrow, Sharon, 67
Featherstone, Lee, 67, 110, 117, 128
Fehser, Joyce, 56, 116
Fenner, Bill, 49
Fenner, Nancy, 57, 75, 101
Fentem, Martha, 67, 109, 115
Ferguson, Donald, 66, 128
Fessler, Ray, 50, 98
Feuerstein, Yvonne, 50, 114
Fiedler, Jimmy, 66
Fiegel, Linda, 57, 90, 115
Filewicz, Allan, 66
Filip, Ronald, 120, 121, 122, 123
Filippone, Frank, 66, 128
Fina, George, 66
Finlayson, Willis, 29
Fisher, Inez, 29
Fitzgerald, Roger, 57, 124
Flanders, Lucille, 66
Flassig, Jerry, 57
Flassig, Patricia, 66
Flathau, Patrick, 57
Fleischman, Judy, 66
Flinchum, Kenneth, 56, 124
Flores, James, 66, 115, 130
Flores, Moses, 50
Foley, Karen, 66
Folsom, Glorie, 29, 79
Fons, Mary, 50, 112
Football, 120
Ford, Bonnie, 29, 94, 114
Ford, Janet K., 29, 96, 112, 113
Forys, Don, 29, 120, 122, 134
Foss, Richard, 67, 106, 128
Foster, Rae Ellen, 29, 75, 104
Foust, Jeanine Gayle, 29
Foust, Virginia, 56, 89, 94, 112, 116
Fouts, Francis, 56, 99
Fouts, Madonna, 29
Fowler, Marshel, 50
Fox, Janie, 50
Fox, Sandra, 50, 75
Foxx, Beverly, 56, 94, 107, 116
Foyle, Leonard, 56
Foyle, Raymond, 56
Franco, Dianne, 56, 94
Franco, Maryann, 56, 94
Franrick, Jackie, 56
Frawley, Bill, 30, 98
Frawley, George, 50, 98
Frederickson, Harold, 50, 75
Fredette, Wayne, 30
French Club, 101, 111
Freshman Class, 64
Freshman Girls' Chorus, 115
Friebel, Alice, 50, 94, 117
Friebel, John, 56, 117
Fritz, Margaret, 57, 101, 116
Froberg, Tom, 50, 75
Frobish, Birt E., 8, 78, 81, 82, 88
Fuller, Barbara, 57, 112
Fuller, Jennie, 57
Fuller, Mary, 57
Fuller, Paul D., 30, 111, 130, 134
Fulton, Thomas, 67, 99, 125

G

G. A. C. (Campus), 110
G. A. C. (Old Main), 106
Gabrysiak, John, 50, 75, 114
Gadsden, Bob, 67
Galatte, Nick, 57
Galayda, Peter, 67, 101, 115
Galeckas, Audrey, 56
Ganzer, Glen, 56
Ganzer, Gloria M., 30, 96, 104, 116
Ganzer, Ronald, 56, 130, 133
Gapa, Eugene, 67, 130
Garber, William, 30, 111, 120, 122, 123, 130
Garcia, Alicia, 56, 107, 116
Garcia, Jean, 66
Gardner, Cynthia, 56
Garrett, Norma, 50, 87, 96
Gaydos, Arlene Agnes, 30, 88, 104, 111
Gear, Richard, 30, 102, 108
Gearring, Richard, 56, 83, 136
Gedmin, Edward, 56
Gentile, Eugene 66, 110
Gentile, Marilyn, 56, 106
Gephart, Rose, 56, 106
Gerdes, Nanette, 56, 79, 106, 107, 116
Gerdes, William, 92
Gergits, Elfriede, 57, 90
German Club, 106
Gerstel, Don, 50, 75
Gervasi, Eva, 30
Gervasi, Sylvia, 50
Geyer, Judy, 66
Giaquinto, Marlene, 57
Giaquinto, Nick, 66
Gibson, Jo, 66, 115
Gibson, Robert, 66, 106, 115, 125
Gierman, Darlene, 57
Gierman, Marilynn, 50
Gilbert, Carol, 66, 117
Gilbert, Pat, 66, 109
Gilfoyle, Beatrice, 30
Gilleece, Carol, 50
Gillis, Ida, 50
Gillis, Margaret, 66
Gillis, Sara, 66
Gimbel, Carol, 57
Gioiosa, Dan, 16
Gioiosa, Johnny, 30
Giovannetti, Carol, 57, 106, 109, 116
Girls' Club, 109
Gironda, Nick, 56
Glavan, June Rose, 30, 111, 114
Goldsmith, Barbara, 30
Goldthorpe, Tom, 56
Golembeck, Joan, 50
Gonzales, Mary 67
Gonzales, Robert, 30, 137
Good, Betty, 67
Goodwin, Frank, 50
Goodwin, John, 51
Goodwin, Mable, 67, 84, 107
Goodwin, Samuel, 51
Gordon, Albert, 67
Gordon, Robert, 30
Gordon, Wayne, 56, 130
Gorman, Paul, 75
Goss, Roberta, 67
Grabiec, Emily, 56, 94
Grace, Nancy, 66
Graefen, Charles, 66
Graham, Warren, 51
Grant, Daniel Joseph, 30
Grant, Sandra, 56, 94
Grau, Beverly, 56
Graversen, Lizzi, 66, 115
Graziano, Joseph, 31
Grebelis, Mary, 56, 90
Green, Paul, 136
Greenberg, Ellis, 56, 99
Greenwood, Fredo, 51
Greenwood, Juanita,56
Greep, James C., 31, 108, 116
Gregory, Cleather, 51
Greig, Darlyne, 31, 111
Greig, Ronald, 50, 130
Grider, Lynnette, 50
Grider, Phyllis, 31
Griede, Elmer, 56
Grison, Carol Ann, 31
Grison, Frank, 50
Groeneveld, Elizabeth, 50
Gross, Bob, 57
Gross, Michael, 66
Gross, Weldon, 11, 100, 103
Groves, Ella Louise, 31
Grunig, Bernice E., 9, 89, 106
Guglielmucci, Judy 57
Guglielmucci, Nicholas, 16
Guldenbecker, Diane, 50, 101, 108
Gutches, Wm. F., 14, 78, 120
Guthrie, Bob, 66, 125, 130
Guthrie, Nancy, 66, 75
Guthrie, Shirley, 50
Gutierrez, Robert, 50, 86, 101
Gutter, Maude, 90, 106
Guy, Frances Rousch, 11
Guzak, Marian, 31, 111
Guzak, Raymond, 50, 130

H

Haase, Arthur, 31, 77, 85, 106, 107, 108, 111, 118
Habenicht, Joan, 31, 79, 88, 96, 111, 113
Habich, Janet, 50, 85, 12
Habron, Burley, 66
Hackett, Jim, 31, 87
Hackman, Kendall, 66
Haebich, Kathryn A., 12, 78, 82
Haffner, Gerald, 57
Hagen, Fred, 57
Hahn, Geraldine, 57, 115
Hahn, John, 66, 115
Hahn, Kenneth, 70, 98
Haight, Claudia, 31, 79, 113
Haines, Ann, 56
Hajik, Alice, 50, 104
Hale, Don, 31
Hale, Veronica, 31, 97
Hall, Carol, 83, 96, 112
Hall Guards, 81
Hallberg, Barbara, 66, 115
Hallberg, Vernon, 56
Hambel, Melvin, 67, 110
Hanify, Dennis, 51
Hanko, Roberta, 31, 111
Hannan, Alice, 51
Hannigan, Thomas, 56, 84, 85, 107
Hanseman, Carol Judith, 32, 83, 112, 118
Hansen, Amie, 51, 116
Hansen, Cecilia Genevieve, 32
Hansen, Elizabeth, 10, 78, 82
Hansen, Eugene, 67
Hanus, Jake, 84
Harczak, Bernie J., 32
Hardin, Warren, 67, 117
Harding, John, 67, 76, 117, 125, 128
Hardy, Harriette, 67
Hardy, Jeannette, 66, 115
Harmeyer, Ronald, 51, 102, 108, 120, 126, 127
Harper, Carol, 56, 94
Harris, Dell, 51
Harris, Edward, 66

INDEX

Harris, Richard, 56
Harrison, Mary, 66
Hart, Don, 50
Hartl, Phyllis, 66
Hartman, Karen, 50
Harvey, Eddie, 56, 117, 130
Harvey, James, 56, 124, 136
Harvey, Mark Louis, 32, 111, 117, 120, 122, 130, 134
Harvey, Stephen, 50 86, 101, 116
Harwood, W. S., 11, 88, 99, 100
Hasier, Ann, 50, 97, 104
Hasier, Pat, 56, 116
Hastedt, JoAnne, 32, 79, 104, 114
Hastedt, Rudolph, 56
Hatfield, Carrene, 50
Haug, Elmer, 11, 78, 98, 119
Haugan, Margaret, 9, 103
Hawker, Bobb E., 32, 114, 116
Hawkins, Clarence, 90
Hawkinson, Edward, 66
Hayes, Harold, 56
Haywood, William, 57, 99, 110
Hazelbauer, William J., 32, 74, 109, 116, 118
Hedstrom, Lawrence, 17, 18
Heer, Benjamin, 32
Heim, Lawrence, 66, 76, 125, 128
Heim, Terry, 57
Heinecke, Joel, 66
Heintz, Margaret, 57, 94
Helberg, Ron, 32, 102, 111, 120, 122, 123, 134
Hemmons, Arnold, 66
Hemmons, Lionel, 50
Hemphill, Weltha, 66
Henderson, Bill, 66
Henning, Tom, 57
Henry, Carolyn, 67, 117
Henry, Chester, 50
Henry, Sharon, 67
Henschler, Ray, 32
Hensley, Jo, 67, 84, 109
Herman, Kathleen, 57
Hernandez, Edward, 67
Herzberger, Bill, 56
Herzke, Ruth Ann, 32, 117
Heupel, John, 50
Hick, Karl, 67
Hicks, Charles, 50, 110
Hickman, Herbert, 18
Hiemstra, Fred, 18
High, Estella, 32, 96, 112
Highland, Shirley, 66
Hildebrand, Daniel, 50, 101, 108
Hill, Carl, 32, 102
Hill, Donna (11), 51, 101, 104, 107
Hill, Donna (10), 56, 94, 112
Hill, Edith, 56, 97, 112
Hill, Everett, 56
Hill, Gordon G., 15
Hill, John, 66
Hill, Larry Michael, 32, 117
Hill, Lynn, 56, 75, 76, 106
Hillstrom, Ronald, 56
Hilty, Wayne, 56, 124
Hinz, Mary, 51, 94
Hirschman, Frank, 66
Hockinson, Marilyn, 56, 107
Hoffman, Ralph, 56
Hofman, Judith, 32, 113
Hofman, Raymond Martin, 33
Hojek, Rich, 33, 114
Hojka, Joan, 56
Holden, Florence V., 10, 89
Holiday, Berglene, 66
Holiday, Crump, 66
Hollinger, Beverly, 51, 85, 107
Hollinger, Carol, 57, 112
Holmberg, Carol, 51, 112
Holmberg, Kenneth, 66, 117, 128
Holmes, John, 57, 102
Holmes, Pat, 66, 115
Holt, Don, 21, 33, 108, 137
Homecoming Queen, 81
Homemaking Club, 107
Homemaking Department, 11, 94
Homerding, Harold, 66, 125
Homerding, Lois, 66, 115
Hooker, Joseph, 66, 128
Hoppe, Dorothy, 33, 88, 96
Hoppe, Henry, 119
Horrell, Mary Jane, 33, 79
Horton, Eula, 67, 101
Horton, Shaya, 67
Horvath, Jo, 57, 84, 112
Host, Gay, 51
Houdek, Florence, 67
House, Bill, 57
House, Robert, 67
Howard, Matthew, 57
Howe, Mary, 56
Howell, Beverly Jean, 33, 96
Hrabe, Jim, 56, 128
Hubbard, Bessie, 67
Hubbard, Ola, 33
Hubbard, Roger, 66, 130
Hudson, Robert, 66
Huebner, Darlene, 33, 88, 104, 111
Hueter, Douglas W., 33
Hughes, Bunnie, 50, 112
Hull, Allan, 56, 101, 123, 125
Hulsey, Lloyd, 56, 128
Hunter, Otha, 56
Hunter, Richard, 33, 87, 117
Hupe, Carol, 33, 115
Hupe, Richard, 50
Hutchison, Corwin C., 134
Hutzler, Wayne, 50, 98, 107

I

Ignaczak, Alice, 56
Ignaczak, Walter, 33
Illing, Eugene, 66
Industrial-Arts Department, 11, 98
Isler, Harry, 106, 128
Isler, Richard, 50

J

Jacimo, Marilyn, 56, 91, 94, 96
Jackson, Barbara, 66, 116
Jackson, Beatrice, 56
Jackson, Charles, 33
Jackson, Fred, 56
Jackson, JoAnn, 56, 107, 112
Jackson, Lesslie, 66
Jackson, Marcia, 57
Jackson, Spurgeon, 57
Jackson, Winona, 66, 115
Jacobs, Kay, 66
Jacobsen, Carol, 57
Jacobsen, Gary, 66, 117
Jacques, Barbara, 50, 85, 96
Jacques, Joyce, 66, 107
Jaeger, Joan, 50
Jalloway, Rosemarie, 50, 96
James, Leotis, 66
James, Russell, 18
James, William, 57
Janecyk, Gail, 67, 75
Janis, Carol, 57, 106, 109
Jankowski, Frank, 67, 117
Jankowski, Walter, 67, 84, 106, 128
Jaun, Arthur, 59, 117
Jawar, James, 67
Jaworski, Pat, 50
Jeanes, Jerry, 59
Jebsen, Dick, 59, 86, 102, 107, 115, 128, 133
Jebsen, Gail, 50
Jebsen, Jean, 67, 117
Jenkins, Charles, 59, 128
Jenkins, Donald, 59, 117, 128
Jensen, Patti, 50, 104
Jensen, Roberta, 59, 116
Jensen, Ronald, 66, 128
Jinkinson, Don, 59
Jinkinson, Patricia, 59
Johanson, Eugene, 66
Johns, Arthur, 66
Johns, Karen, 66, 94
Johnson, Andrea, 66, 115
Johnson, Carol A., 59, 90, 106
Johnson, Carol E., 50, 101, 107, 112
Johnson, Ellen, 51
Johnson, Grace, 59, 116
Johnson, Joan, 66
Johnson, Joyce, 51
Johnson, Karen, 51
Johnson, Marvalene, 66
Johnson, Mildred, 66
Johnson, Patricia, 59, 112
Johnson, Phyllis, 33, 90, 97, 106, 118
Johnson, Ronald, 33
Johnson, Sandra, 66
Johnson, Shirley, 59, 75, 106
Johnson, Thomas, 66, 110, 117
Johnson, Violet, 51, 85, 107
Johnson, Walter, 59, 102, 106, 124, 133
Johnson, Yvonne, 50, 114
Johnston, Don, 34, 89, 108, 111, 120, 122, 123, 137
Johnston, G. A., 10, 82
Jones, Barbara, 67
Jones, Benjamin, 59
Jones, Bob, 50
Jones, Emma, 34, 96, 111, 112
Jones, Marcella, 67, 107
Jones, Maxine, 34
Jones, Paula, 34, 79
Jones, Virginia, 12, 84, 107
Jones, Vivian, 67
Joseph, Mabel, 10
Josma, Steve, 50
Joss, Diane, 67, 76, 109, 115
Jousma, Marilyn, 34, 112
Joyce, Jim, 67
Juarez, Robert, 50, 111, 120, 130
Junior Class, 48
Jurries, Jim, 50, 79
Just, John, 69
Justin, Bruce, 69, 106, 115

K

Kahon, Peter, 69, 110
Kaiser, Ronald, 50, 110, 111, 120
Kaltoft, Richard, 59
Kaminskas, Bud, 59, 130
amphuis, James, 59
Kapp, Sandra, 50, 79
Karasek, Eddie, 59
Karlstedt, Bob, 59
Karlstedt, Judy, 64. 69
Karlstedt, Linda, 69
Karney, Barbara Ann, 34, 96
Karney, John, 59, 102, 124, 133
Kaspar, Beverly, 58
Kasprak, Nancy, 50, 112
Keasler, Ellamae, 69
Keevil, Francis, 69, 128
Keller, Jim, 34
Kelley, Elaine, 58, 106
Kelley, Zelora, 50
Kellogg, Ruth, 58, 116
Kelly, Phyllis, 50, 117
Kemp, Frank, 58, 124
Kemp, Jack, 34, 111, 113, 120, 122
Keniston, Helen E., 12, 89
Kennedy, Jim, 58, 100, 124, 125, 128
Kennerley, Carol, 51, 85, 107, 114
Kennerley, Richard, 34
Kerr, Linda, 69, 109, 117
Kerrigan, Kathleen, 59, 94
Kessiger, Denise, 51, 117
Kessler, Orvilla A., 10
Kethcart, Donna, 59
Ketterer, Ellan, 51, 79, 104
Kias, Nelson, 9, 82, 125
Kiaurakis, Joe, 59
Kiaurakis, Mary, 69, 115
Kicmal, David, 69
Kicmal, Donald, 69
King, Joan, 59, 116
King, Richard, 68, 125
King, Tyrone, 59, 115
Kingery, Barbara, 59
Kingma, Donald, 68
Kinyon, Maureen, 51, 116
Kirk, Floyd, 59
Kissel, Bob, 68, 128
Kissel, Conrad, 51, 133
Kissel, Darlene, 34
Kissel, Eddie, 59, 128
Kissel, Ralph, 34, 137
Kissinger, Jacqueline, 34, 88, 96, 104, 111
Kistner, June, 50
Kistner, Verla, 59, 84, 101, 107, 109
Klaviter, Marlene, 34, 96
Kleczkowski, Ronald, 68
Klein, Franklin W., 6
Klein, Janet Lois, 34
Klein, Mary Ann, 50, 79, 104
Klein, Mary Frances, 50, 108, 109
Klein, Victor Wayne, 11, 78, 98
Klein, William, 106, 124, 126, 127, 128, 136
Klett, Ronald, 50
Klinkman, Donna, 50, 94
Klotz, Charlotte LaVergne, 34, 90, 94, 112
Knebl, Tom, 68, 84
Knepper, Michael, 69
Knight, Bob, 69
Knipper, Virginia Arlene, 35, 112
Knockum, Earl, 69
Knol, Dorothy, 50, 84, 102
Know-Your-Community Day, 82
Know-Your-School Day, 83
Knowlton, Elbert David, 35, 74
Knox, Julie, 69, 109
Knutson, Jennie, 59, 116
Kobliska, Jerry, 35, 114
Kobliska, John, 18
Koehler, Barbara Ann, 35, 96, 111
Koehne, Laverne, 69
Koetz, Anna, 35, 96
Koetz, Robert, 58, 110, 130
Kogut, Donald, 58
Kogut, Kenneth, 58
Komorski, Arlene, 50, 88
Koncevic, Connie, 50, 104, 114
Konczak, Barbara, 58
Koprucki, Paul V., 11
Korbitz, Joan, 69, 117
Korbitz, Judy, 35, 106, 118
Kordt, William, 35
Korzenko, James, 35, 92
Kostecka, Jerry, 35, 110
Kotinek, Ed, 98, 120, 128
Kotinek, Kay, 35, 96
Kotlarz, Andrew, 69, 110, 125
Kowalczyk, Barbara, 35, 111
Kowalski, Phyllis, 69, 115
Kowalski, William, 58, 98
Kraiss, Gerald, 69
Krambeck, Karen, 69, 84, 115
Kramer, Marlene, 35, 84
Kramer, Nancy, 68
Krohn, Kathy, 59, 119
Krueger, Leroy, 59
Kruk, Bill, 68
Kruk, Robert, 35
Kueltzo, Eugene, 35
Kuglich, Marie, 59
Kuglich, Nancy, 50, 85, 107
Kuhn, Richard, 68
Kuhr, June, 50, 90, 101
Kuhr, Ruth, 68, 90
Kulhan, Ted, 68
Kulhan, Wilma Jean, 35, 111
Kunes, Jack, 59
Kunes, Joan, 59, 104
Kunstman, Phyllis, 36, 96
Kunze, Harold, 69
Kunze, Jacqueline, 59
Kutcher, Liz, 36, 87, 116
Kuzniewski, RoseMary, 36
Kwiatkowski, Al, 36

L

LaBahn, Bill, 51, 98, 111, 120, 128
Ladewig, Lowell, 69, 106, 125, 128
Ladick, Lynn, 59
Lambert, Lee, 59
LaMorte, Dave, 51
LaMorte, David, 16
Lancaster, George, 36
Landgraf, Rodger G., 11, 78, 133
Landgraf, Terry, 69, 99
Landman, James, 69
Lane, Caryl, 69
Lane, Robert E., 36, 77, 102, 108, 110, 111, 118
Lang, Raymond, 69
Language Department, 12, 101
Larson, Donald, 36, 117
Larson, Lucille W., 14, 78, 84
Larkins, Mary, 59
Laskey, Phyllis, 59
Laskey, Raymond, 59
Last, Jeanette, 51, 106
Laster, Charles, James, 36
Laster, Irma, 58, 112
Laster, Joyce, 51, 112
Latham, Mary, 10
Latimer, Roberta, 51
Latin Club, 107
Latting, Stanley, 69
Lauterjung, Carl, 50, 111, 119, 120, 128
Lawery, Minnie, 58
Lawrence, Chuck, 133
Lawrence, Leo, 58, 124
Lawrence, Leo M., 6
LeBeau, Jerry, 69, 117, 125, 128
Ledford, Clell G., 15, 78
Lee, Richard, 69, 130
LeGood, Sandra, 58, 112
Leja, Joseph, 69
Leja, Sophie, 36, 94, 104
Leninger, Robert, 58
Leonard, Clarence, 59, 124, 125, 128, 136
Leonard, Marcellus, 59
Leonard, Sylvia, 68
LePore, Anthony, 16
Leppin, Jerry, 36
Leppin, Robert, 36, 102
Leslie, James, Edward, 36
Lettieri, Antoinette, 81
Lettieri, Fidelia, Marie, 36, 116
Leverenz, Donna, 50, 112
Levy, Errol, 59, 86, 115, 124, 125
Levy, Lawrence B., 36, 108, 126, 127
Lewis, Arnold, 50, 107, 116
Lewis, Buddy, 59
Lewis, Eleanor, 59
Lewis, Roger, 68, 117
Lexow, Larry, 68, 115
Libby, Bob, 36
Library Aides, 84
Library Club, 107
Library Service, 12, 85
Liddell, Patricia, 59, 115, 116
Lietz, Henry, 50
Lindsey, June, 59
Lindstrom, Nancy, 50, 104, 114
Lingerfelt, J. D., 50
Lipkeman, Carolyn, 59, 112
Lipkeman, Jeanette, 59, 116
Lipkeman, Richard, 59, 110
Lippner, Annette, 58
Lipscomb, Brenda, 68
Littlejohn, Mack, 58, 110, 117
Litwin, Dennis, 58
Lively, Ronnie, 68
Loar, Raymond, 69
Lockman, Arthur, 37, 92
Lohse, Beverly, 69, 106, 109
Lombardo, Carole, 69, 115
Long, Vern, 58
Lowe, Lloyd J., 14, 92
Lowe, Marilyon, 58
Luchene, Donna, 69
Luchene, Gerald, 50
Luchene, Lawrence, 59
Luchene, Linda, 69, 115
Lucious, Elaine, 69
Lucious, Jesse, 37, 111, 114, 120, 122, 123, 134, 135
Ludolph, Bill, 37
Lugo, Mike, 69, 128
Lundeen, Don W., 37
Lussenhop, William, 69, 106, 117
Lyles, Kathryn, 59

INDEX

Lyman, William, 69
Lymon, Catherine, 68
Lynch, David, 50, 108
Lyons, Albert 68
Lyons, Lorraine, 68
Lysen, Leon T., 16

M

McAllister, Irene, 59, 106, 115
McArthur, Cathy, 37, 104, 111, 117
McAuliff, Don, 50
McCarthy, James, 68
McCarthy, Joan, 94
McCartney, Bonnie, 50, 88, 101
McCartney, Margaret, 68
McCarty, Rose, 69
McCasland, Elsie, 51, 116
McCastland, Joan, 51
McCline, Marvin, 59, 101, 117, 130
McCollom, Mary, 37, 111
McCord, John, 133
McCord, Leslie I., 6
McCoy, Pearl Augspurger, 13
McCue, David, 59
McCue, Robert, 51, 98
McCullough, Hugh, 51
McDermed, Verna, 104
MacDonald, Judy, 59
McElligott, Diane, 51, 75, 104
McElligott, Gary, 37, 89, 120, 122
McGee, Neil, 69, 125, 128
McGowan, Thomas, 59, 101, 115
McGrath, James, 59, 99
McGuire, Patricia, 69
McGuyer, David, 59, 85, 101, 107
McHenry, Frank, 59, 117
McIlrath, Stewart, Jr., 37, 108
McIntyre, Robert, 64, 69, 117
McKee, George, 58
McKimmey, Sylvia, 37, 96, 104, 111
McLean, Helen, 37, 94
McMahon, Alice Hudson, 11, 78, 94, 103
McMahon, Mary, 58
McMinn, Dan, 69, 130
McNab, Martin, 58, 99, 130
McNair, Mary, 58, 94
McNamara, Joan, 69
McNamara, Marlene, 58, 109, 116
McPhail, William, 69, 117
McQuistan, Janet, 9, 76
Maciejewski, Rose Ann, 37, 113
Madsen, Carol Jean, 37
Madrid, Martin, 69, 130
Magiera, Joseph, 50
Magliola, Carol Jean, 37, 96
Magliola, Gloria, 37, 97
Magliola, Janis, 69
Maier, Carol Louise, 38
Malm, Marvin F., 38, 108, 110
Malm, Paul N., 10
Manning, Tommy, 69, 128
Manson, Lynn, 68
Manzo, Jim, 38, 92
Mapp, Earnett, 50
Marchant, Alice, 59
Marchese, Dolores, 38, 111
Markle, Dave, 134
Markovich, Tulie, 50, 96, 104
Marks, Bretha, 59, 96
Marquardt, Ray, 59
Marsh, Charles, 68
Marsh, Linda, 50
Marshall, Thomas, 68
Martignetti, Alice, 50
Martin, Bob, 59, 102, 124
Martin, Dennis, 59, 124
Martin, Richard, 68
Martinez, Peggy, 59, 84, 115
Martinez, Victoria, 50, 96, 101
Martino, Carolyn, 38, 79, 109
Martino, Georgene, 68
Martino, Janet, 59, 106, 116
Marynowski, Joan, 59
Marzano, Jordan, 69, 125, 128
Maschek, James, 59
Maski, Eleanor, 59, 109
Massolio, Charmaine Marie, 38, 79, 113, 114
Mathematics Department, 13, 102
Matthiesen, Kenneth W., 38
Mavros, Paul, 38, 74, 114, 117
Maximoff, Beverly, 58, 88
Maxwell, Constance, 58, 116
May, Willie, 38, 111, 114, 120, 122, 123, 126, 127, 134
Mayer, Paul Michael, 38, 116
Mays, Walter, 58
Mead, Kenneth, 119
Mead, Wanda Gwendolyn, 38, 87, 102, 109, 112, 118
Medema, Edward, 69
Mehok, Gary, 69, 108
Meilleur, Bob, 69
Meixwell, Donna, 58
Meliana, Eugene, 58
Mellon, Bob, 38, 114
Melrose, Dick, 38, 89, 108
Melrose, Joyce, 69
Melton, Karen, 59, 101, 116
Melzer, George, 59
Mendez, Jose, 59
Mentz, Norma Jean, 38, 96
Mercede, Ted, 120, 122, 137
Mercede, Virginia, 69
Mesenbrink, Jacklyn May, 38, 79
Mesenkop, Elizabeth, 15, 78
Metz, Deanna, 59
Metz, Donna, 50
Meyer, Stanley, 69, 106
Meyer, Wayne, 59
Mezydlo, Robert, 69
Mezydlo, Ron, 39, 92
Michalowski, Frank, 50, 91, 123, 128, 136
Migas, Anthony, 69
Milgate, Audrey, 9, 82
Miller, Catherine Jane, 59
Miller, Catherine Jessie, 9, 82, 119
Miller, Charles, 50, 79, 102, 108
Miller, Don, 39
Miller, Jackey, 59, 94
Miller, Kenneth, 111
Miller, Raymond, 50, 130
Miller, Ronald, 39, 80, 89, 108, 132, 133
Miller, Russell M., 10, 88
Miller, Sayers John, 15, 78, 125, 130
Miller, Vera, 59
Millward, Johanne, 59
Mims, Dorothy, 69
Mindeman, Barbara Lee, 39, 90
Misner, Harry, 39, 99
Mitberg, Marcia, 48, 51, 104, 117
Mitchell, Charles Edison, 39, 111, 114, 120
Mitchell, Douglass, 39, 99
Mitidiero, Carmella, 59
Mixed Chorus, 116
Mock, Malindia, 68
Mohr, Geraldine Ann, 39, 94, 97
Moll, Jeanette, 68
Monroe, Chester, 51
Monroe, Doris, 58
Moody, Kenneth, 68, 116, 130
Moore, Anita, 58, 101, 116
Moore, Barbara, 58
Moore, Benny, 68, 115
Moore, Betty J., 68
Moore, Betty Lutreasia, 39, 114
Moore, Catherine, 69
Moore, Dorothea, 10, 82
Moore, Janet, 39, 116
Moore, Jim, 69, 125, 130
Moore, Kenneth, 39, 117
Moore, Lydia, 69
Moore, Margie, 69
Moore, Sharon, 118
Moore, William, 51, 81, 111, 120, 122, 123, 130, 134
Morehead, Marilyn, 69
Moreno, Elvira, 58
Mori, William, 69
Morris, Jordan, 51, 116, 123, 133
Morris, Laura, 69, 109
Morrison, Bill, 58
Morrone, Bob, 51, 111, 120, 136
Morrone, Joseph, 50
Morrow, Lolita, 59
Morrow, Melissa, 59, 115
Mossuto, Theresa, 59
Moten, Cora, 50
Mottinger, Dick, 59
Mudge, Ed, 134
Mudge, Jerry, 69, 106, 115
Mueller, Bob, 39, 114
Muir, Marilyn, 39, 81, 118, 119
Mulcahy, Tom, 50, 98
Mulderink, Harvey, 69
Mulderink, Joseph F., 39, 110
Muller, Marianne, 50, 91, 104
Mullins, Billie, 59
Murphy, Isaiah, 59
Murphy, John, 117
Murphy, Pat, 59
Murray, Edith, 59, 112, 115, 116
Music Department, 13, 115
Musilek, Ernest, 50
Musson, Marilyn, 69, 115
Myers, Judy, 59, 94, 116
Mysliwiec, Geraldine, 39, 80, 97

N

Nadler, Henry, 16
Nagel, Judy Mary, 40, 79, 113
Nagel, Richard, 40, 102, 110; photos by, 118
Nance, Dollye, 50, 94
Napoli, Mary, 50
National Honor Society, 118
Naughton, John, 50
Naughton, Thomas, 59
Navarro, Eleanor, 58
Navarro, Elizabeth, 40, 90
Nave, Lillian, 19
Nedwick, Gilbert, 68
Neeley, Argell, 58, 110
Neeley, Marie, 68
Neibert, Darlene, 40, 97
Neibert, Joan, 40
Neibert, Willard, 58, 115
Neibert, William, 68
Nelson, Anna, 68
Nelson, Beverly Ann, 40, 116
Nelson, Karen, 58, 116
Nelson, Leola, 50
Nelson, Nancy C., 58
Nelson, Nancy S., 50, 112
Nemeth, John, 40, 108, 116
Nesbit, Maurice, 68, 125
Nevrenchan, Milton, 69, 110, 117
Newell, Catherine, 59
Newell, Donna, 59
Nichols, Carroll, 90, 116, 126, 127, 134, 135
Nichols, Erseline, 69
Nichols, Oliver, 51, 102, 110, 116
Nienhouse, Doris, 69
Nilles, Barbara, 51, 117
Nimmer, Joan, 118
Nixon, Joan, 69
Non-Teaching Personnel, 17
Nunnally, James, 69
Nurse, 14

O

Oakley, Leonard, 40, 100
Oakley, Marvin, 40
Oates, Stanley, 59, 124
O'Connell, Don, 69
O'Connell, Tom, 51
Office Staff, 19
Ohlrich, Sandra, 59, 115
O'Kane, Kenneth, 11, 78, 82
Old Main Building, 5
O'Lena, Pat, 69
Olson, Margo, 51, 101, 114
Olson, Nancy, 59
Open House, 89
Operetta (The Fortune Teller), 86
Ordaz, Elvira, 59, 85, 107, 112
Ordaz, Josephine, 69
Ordaz, Rebecca, 51
Orfino, Mary, 69
Orr, Howard, 59, 101, 107, 117, 128
Orsolini, Norma, 69, 115
Orzech, Christine, 40
Osborne, Maxreal, 59
Osika, Judith, 52, 112
Ostendorf, Tom, 68
Oster, Martin, 59, 100
Ostrowsky, Helen, 59, 116
Oswald, Verlyn, 68
Oswald, Virginia, 53
Otis, Archie, 68, 128
Overbeek, Nancy, 53

P

P. A. P. S. Club, 107
Paddock, Joan, 53, 101
Padgett, Joy, 53, 102
Page, Howard, 68
Page, Richard, 60
Pajak, Frances, 68
Pajak, Marilyn, 40, 97
Pajak, Walter, 40
Panichi, Gail, 69, 90, 109
Panozzo, Ruby, 60
Papierski, John, 60, 128
Papke, Beverly, 60, 84, 106, 107
Parent-Faculty Association, 119
Parham, Eddie, 53
Parham, James, 60, 136, 124
Parham, Mary, 60
Parker, Linda, 53, 88, 107
Parker, Rita, 60
Parks, Carole, 69
Parry, Elsie, 10
Pataky, Allen, 40
Pataky, Dale, 53
Pataky, Eugene, 69
Pausz, Pat, 53
Pavlovic, Carol, 53, 85, 88, 107, 111
Pearson, Linnea, 52, 107, 112, 115
Pecsenye, Dorothy Ann, 40, 96, 112
Pedro, Edward, 60, 98
Peisner, Florence (Mrs.), 17, 78
Peloquin, James, 60
Pence, George, 60, 84, 101, 107
Perry, Gene, 94
Perryman, Bernard, 52
Perryman, Gail, 69, 109
Perryman, Myrna, 60, 106, 109, 116
Perryman, Wilson, 52
Peters, Robert, 69
Peterson, Bob, 69
Peterson, Eugene, 10, 78
Peterson, Lawrence, 60, 75, 130
Peterson, Opal A., 10, 12, 82
Peterson, Sally, 69
Petitte. Barbara, 60
Petrak, Martin, 69
Petreikis, Charlotte, 69, 109
Petrie, Claudette, 52, 94, 97
Petrie, Elaine, 69
Petrokovitch, Jack, 60, 124
Petta, Angeline, 60, 94
Pfeifer, Margaret, 60, 112, 116
Pfeiffer, Edwin, 60, 76, 102, 106, 128, 133
Pfeiffer, Janet, 40, 83, 87, 118
Pflanzer, Peter, 52, 89, 108
Phelps, DeWayne, 68, 125, 128
Phillips, Sandra, 68, 84, 107
Phillips, Warren, 41, 107, 110
Physical-Education Department, 14, 104
Pickham, Pat, 60, 94
Pieritz, Martha Elaine, 41, 94, 114
Pierre, Elsie Azora, 41, 104, 106, 116
Piersma, Chester, 53
Pigozzo, Eugene, 68
Pilny, Joseph, 60
Pinelli, Orland, 60, 100
Piper, Jacob, 53
Pittman, Darla, 68, 115
Pittman, Judy, 53
Pitts, Ronald, 53
Place, Joan, 41, 83, 112
Place, Nancy, 60, 107, 112
Placek, Ellen, 60
Plate, Arlene, 60, 107
Plate, Jack, 68
Pletsch, Nancy, 69
Plyler, Raecine, 60, 112, 116
Paczos, Joan, 41, 94
Poindexter, Eliza, 69
Poindexter, Matthew, 69
Polacek, Julie, 41, 106, 118
Poltrock, Ellene, 53
Pompa, Lynette, 69
Pool, Betsy, 60, 101, 109, 112, 116
Pooler, Rollin, 8, 15, 88
Pope, Shirley, 15, 82
Porter, Donna, 60
Porter, George W., 9, 82, 128
Potasky, Martin, 60, 98
Potchebski, Jacqueline, 69, 75, 115
Potchebski, Ronald, 60, 98
Pote, Barbara, 60, 102
Potts, Arthur, 60, 102
Potts, Kenneth, 69
Powell, Otis, 69, 128
Praag, Elaine, 41, 80
Price, Charles B., 8, 88
Price, Stewart, 61
Prietz, Wayne, 61
Prince, Suzanne (Mrs.), 18
Pro Club, 110
Probst, Bonnie, 53, 112
Probst, Margaret E., 41, 97, 112
Proctor, Gwen Alice, 41
Pronger, David, 61, 98
Pronger, Nancy, 61
Pronger, Oliver, 53
Protsman, Beulah, 13, 108
Pukas, Sandra, 53
Purdy, Samuel, 69
Puttkammer, Pat, 69
Pyka, Ronald, 61
Pyle, June, 60

R

Rabka, Janet, 69
Rachowicz, Bob, 60
Racine, Raymond, 70
Radakovitz, Mary, 70
Radakovitz, Pat, 60
Radeke, Michael, 41, 89, 108
Radtke, Chuck, 41
Rafferty, Noreen, 41
Rahn, Bette Lou, 41
Ramos, Tony, 60
Ramsey, Roberta, 60
Rangel, Gloria, 60, 116
Rangel, John, 41, 130
Rauch, Priscilla Mae, 41, 86, 116, 118
Rauch, Richard, 70
Rauch, Ronald, 53, 98
Ray, Gwendolyn, 53
Reali, Judy, 70
ReChord, Bob, 52, 111, 123, 126, 134, 135
Rector, Joanne, 42
Rector, Rose, 70, 115
Rector, Shelby, 60, 115
Red and White Staff, 114
Redenske, Calvin, 70
Reed, Gwendolyn, 42, 97, 114, 116
Reed, Lynn, 52, 88, 116
Rees, Charles, 60
Rehling, Bruce, 60, 100, 124
Reichert, Douglas, 70
Reid, Barbara, 42, 94
Reid, Nancy, 70
Reiher, Carole Arlean, 42, 107, 110
Reinicke, Gail, 52
Relles, Joel, 70, 115
Rembis, Alex, 52, 99
Repke, Karen, 60, 112, 114
Rettke, Gary, 61
Rettke, Suzanne, 70
Reus, Betty, 52
Reusch, Walter C., 42, 99
Reuss, Bob, 53, 77, 106, 108, 111

INDEX

Ricchio, Rosemary, 70, 84, 107
Rice, Carol B., 42, 87, 88 119
Richards, Harold L. (Dr.), 6, 7, 77, 78, 83, 92, 108, 118, 119
Richards, John, 61, 110, 133
Richards, Sharon, 70, 115
Richmond, Barbara, 70, 109
Richter, Carol, 61, 106, 115
Richter, Elizabeth, 53, 116
Rick, Betty, 61, 85, 107, 109, 111, 15
Rick Robert, 42, 89, 101, 111, 120, 122, 123, 126, 127, 134
Rickert, Don, 61, 102, 107, 116
Ridgner, Charles, 60, 124, 125, 130
Ridgner, James, 70
Rietveld, Nellie, 94
Rietveld, Patricia, 53, 112
Rigg, William, 60, 117
Riles, Shirley, 70
Riley, Ezekiel, 134
Ringwald, Bill, 70, 125
Riston, Lee, 42
Rittenhouse, David, 53
Rizzuto, Ernest, 60, 100, 116, 124
Robbins, Mariann, 53
Roberts, Virginia, 53
Robinson, DeLois, 60, 106, 116
Robinson, Donna, 53, 74
Robinson, Ella, 60, 96
Robinson, James, 53
Robinson, Ronald, 53
Robinson, Thomas, 70
Roegner, Lynn, 60, 107, 116
Roepke, Henry, 60
Roesner, Kenneth, 60
Roesner, Nancee, 70
Rogers, Dorothy W., 9, 78, 96
Rogers, Elaine, 60, 106
Rogers, Julia, 60, 115
Roller, Audrey, 42, 83, 96, 113
Roller, Russell, 53
Rollins, Patricia, 42, 79, 108, 109
Rosenquist, Lula (Mrs.), 17
Ross, Fred, 61
Ross, Gerald, 42, 75, 102, 108
Ross, Lula M., 42
Ross, Mary, 52, 94
Roth, Joseph, 70
Rubino, Tony, 61
Rudy, Jack, 15, 120, 123
Ruf, Walter, 52, 106, 108, 123, 130
Ruge, George, 61
Rundblade, Ron, 21, 42, 108, 109
Rush, Lucille, 12
Russell, Carol, 10, 78
Russell, Cleophus, 61
Russell, Errol, 61, 115
Russell, Terry, 70, 101, 110
Russell, William, 86
Russo, Joseph, 60, 110
Ruth, Joy, 77, 84, 85, 106, 107, 111, 116
Rutthenberg, Raymond, 52
Rutthenberg, Ross, 71, 115
Rutledge, Jane, 52
Rutz, Ronald, 60, 100
Ryzek, John, 18
Ryan, Jim, 42
Rybinski, Leroy, 71, 122
Ryon, Marilyn, 42, 88
Rypczynski, Constance, 53, 94
Rypszynski, Pauline, 71

S

Sabotnik, Eddie, 53
Sabutis, Ruth, 53, 97, 112
Sadlo, Arlene, 53
Sa Aubin, Mary, 53, 94
Salapatek, David, 60, 124, 133
Salazar, Linda, 71, 115
Salazar, Mary, 60, 107, 116
Salgado, Salvador, 71
Sanders, Jean, 53, 97
Santin, Robert, 70
Sanlan, Thomas, 60, 117
Saal, Don, 60, 100
Saal, Lenette, 60
Saal, Mike, 70
Sackow, Lucille, 53, 106
Saede, William 70
Saefer, Ruth, 70
Salkewitz, Barbara Jean, 43, 79, 94
Saller, Bill, 60, 101, 107, 110, 128, 133
Sellhase, Lida Mae, 43, 104
Sick, Carleen, 115
Siera, Jerry, 60, 124
Silling, Edwin, 43
Sink, Fred, 18
Slink, Joyce, 70, 84
Smaedeke, Robert, 53
Smidt, Arthur, 70
Smidt, Fred, 60
Smidt, Lucille, 53, 94
Smidt, Nancy, 85, 111
Smidt, Shirley, 43, 104, 113
Smitt, Joseph, 61
Sneider, Arlene, 70
Schoen, Barbara, 43, 94
Schoen, Marie, 61
Schoenecker, Harold, 43
Schoenfelder, Ethel, 61
Schoenfelder, Joan, 70
Schoenoff, G. M., 11
Schrei, Ruthanne, 43, 113
Schreiber, Darla, 70
Schreiner, Ronald, 61
Schreiner, Sharon, 70
Schrik, William 71
Schroeder, Judy, 61, 94, 106
Schueman, Ivan, 71
Schueman, Kenneth, 53, 75, 108
Schueman, Ronnie, 60, 102
Schuemann, Dennis T., 71, 125
Schuemann, Norma Dell, 43, 80, 94, 114, 118
Schuldt, Melvin, 71, 110
Schulte, Harvey, 52, 100
Schultz, Bob K., 60, 75, 119, 123
Schultz, Bonnie, 71
Schultz, Carol, 60, 94, 116
Schultz, Frederick, 43, 114
Schultz, Harry, 18
Schultz, Howard, 70, 84, 128
Schultz, Ivan, 14
Schultz, Judith, 52
Schultz, Mary, 52
Schultz, Maurice (Judge), 119
Schultz, Robert N., 60, 101, 107, 116, 128, 133
Schultz, Sandra, 70, 75
Schultz, Walter, 70, 125
Schulz, Gail, 70, 117
Schwartz, Robert, 118
Schweer, Mildred, 43, 80
Schwer, Don, 60
Science Department, 15, 102
Scott, Carolyn, 52, 94, 97
Scott, Jimmie, 60
Scott, Joseph, 70, 117
Scott, Lorraine, 43, 104
Scott, Robert, 70, 125
Scott, Sharon, 70
Seilheimer, William, 52, 111, 117, 120, 130, 136
Senf, Al, 60, 124, 130
Senior Class, 20
Senior-Class Play (Stardust), 87
Serbantez, Julia, 60, 115
Serbantez, Ramona, 53
Settles, Jim, 60, 123, 130
Seyfarth, Robert, 53
Seyfarth, Walter, 16
Seymour, Richard, 70, 117
Shambo, Nancy Jean, 43
Shanta, Eleanor, 60, 90, 106, 107, 115
Sharpe, Wally, 61, 115
Shepard, John, 70
Shepherd, Richard, 61
Sherick, Audrey, 61
Sherner, Barbara, 43, 97, 114
Shimkus, Tom, 53, 111, 120
Sidenstick, Kenneth, 61
Sidler, Norman, 48, 53, 89, 108, 111, 126, 132, 133
Sieg, Richard, 53, 132, 133
Signore, Barbara, 43
Signore,, Richard, 70, 115
Signorella, Eva (Mrs.), 19
Sill, Patricia, 71, 109
Sim, Bill, 98
Simington, Joan, 71
Simington, Mary, 61, 79, 107, 116
Simon, Jo, 54, 60, 76, 79, 106, 107, 109, 115 116 119
Simon, Judith, 71, 115
Simon, Mildred, 60, 94
Simons, Robert, 60, 98
Sims, Dorothy, 71
Sims, Mary, 71
Sinise, Judith, 60, 109
Sinise, Pat, 54, 60, 76, 88, 94, 106, 116, 119
Sisco, Arlene, 60, 106, 116
Sisco, Lucille, 43
Skeete, Evelyn, 116
Skoglund, Guy, 70, 115
Sladek, Barbara, 53, 88
Sladek, Patricia, 70
Slager, Barbara, 53, 104
lager, John, 44, 80
Slager, Shirley, 70, 109
Slawinski, JoAnn, 53
Small, Ethel, 60, 94
Small, Ruth, 70
Smith, Elbert T., 6
Smith, Grace, 60, 94
Smith, James C., 60, 117, 123, 128
Smith, James E., 70
Smith, Jean, 60
Smith, Joyce, 61, 107
Smith, Karen, 70, 115
Smith, Kenneth J. (Dr.), 6
Smith, Loretta, 44, 113
Smith, Margaret, 44, 116
Smith, Mildred, 61
Smith, Sigrid, 70
Smriglio, Vincenzo, 70
Smyrock, Ray, 53, 98
Snuckel, Deanna, 61, 116
Snyder, Lola, 70
Snyder, Ronald, 118, 133
Sobiski, Paul, 61
Social-Studies Department, 15
Soder, Diane, 53
Sodersten, Noel, 61, 124
Soldan, Alice, 9, 82, 96, 109
Sophomore Class, 54
Sophomore Girls' Chorus, 116
Sophomore Songsters, 115
Spangler, Barbara, 52, 94, 96, 104
panish Club, 109
Spano, Tony, 52
Speech Club, 111
Speech Contestants, 85
Sperry, Kathryn, 60, 112, 116
Spies, Willard D., 15, 78
Spinazola, Joey, 60
Spizzirri, James, 70
Splayt, David, 71, 115, 125
Sreniawski, Lorraine, 71, 107
Stack, Terry, 60
Stanick, Florence, 52, 116
Stanton, Barbara, 71
Stark, Joseph, 60
Staudenraus, Carol, 71
Stecker, John, 60, 124
Steele, Danny, 133
Steele, F. L., 13
Stein, Fred, 60, 75
Stein, Martin, 71
Steinhart, Donna, 64, 70, 119
Stell, Richard, 60
Steno Club, 111
Stepanski, Nancy, 60
Stepek, Sue, 52
Stephens, William, 60
Sterkowitz, Robert F., 44, 99
Sterling, Barbara, 48, 52, 104, 108, 117
Sterling, Robert, 60
Stevens, Leslie, 70, 128
Stevens, William, 70
Stevenson, Jack, 86
Stevenson, Marilyn, 44, 112
Stevo, Robert, 53
Stewart, Joan, 53, 94
Stewart, Teresa, 61, 94
Stewart, Wayne, 53, 122, 123
Stewart, Yvonne, 61, 115
Stolarek, Daniel, 61, 115
Stolk, Roger, 70, 110
Storz, Caryl, 53
Strache, Edmund, 70
Stramaglia, Donald, 44, 102, 108, 111, 120, 122, 123, 137
Stranczek, Norman, 53, 130
Stranczek, Teddy, 70, 117
Streit, Bernard, 53
Streitmatter, Kenneth D., 13, 128
Strempel, Dave, 44, 144
Strezo, Joan, 70, 115
Strombeck, Barbara, 53
Strombeck, Richard, 53
Strong, Alice, 44, 94
Student Aides, 88
Student Council, 119
Suggett, Gary, 53, 90, 98, 123
Sunshine, Tommy, 61
Super, Michael, 44
Superintendent, 7
Sutton, Lovenia, 70
Swaggerty, Dennis, 61
Swanson, Dolores, 83
Swanson, Gladys, 9, 78, 97
Swanson, Kelvin, 53, 128
Swanson, Linda, 70
Swanson, Nancy, 60
Sweeney, Judy, 115
Sweeney, Patrick, 70, 128
Swierkos, Joseph, 44, 137
Swierkos, Margaret, 71, 115

T

T. A. G. Club, 108
Tabbert, Carole, 44, 116
Tampa, Constance, 71, 106, 115
Tampa, George, 52, 89, 133
Tanovich, Terry, 71
Tarver, Carrie, 71
Tate, James, 52, 108, 110
Tatgenhorst, Lavonne, 71
Tatum, Betty, 60
Tatum, Barvelle, 60, 94
Taylor, Barbara, 70
Taylor, Evans, 70
Taylor, Mary, 70
Taylor, Sonja, 60, 115
Teason, Nancy Carol, 44, 88, 111
Tegel, Pat, 60, 101, 107
Tellez, Oscar, 60
Tennis, 132
Termunde, Ray, 6
Terstano, Grace, 116
Thaggard, Houston, 70, 115, 128
Thiernau, Patricia (Mrs.), 11, 103
Thigpen, Fannie, 60
Thomas, Dorothy, 52
Thomas, Gerald, 52
Thomas, Inell, 70
Thomas, Joyce, 60
Thomas, Louis, 60, 75, 106
Thomas, Robert, 60, 128
Thomas, Rudolph, 44
Thomas, Shelby, 116
Thomason, Annette Marie, 44, 113
Thompson, Dave, 52, 106
Thompson, Donna, 53, 90
Thompson, Harry, 70, 130
Thompson, Jame, 61, 76, 106, 107, 117
Thompson, Priscilla, 61, 116
Thompson, Ralph B., 44, 87, 98
Thompson, Shirley, 53
Thoms, Allen, 61
Thoms, Dennis, 70
Thoms, Larry, 61
Thune, Elaine Marie, 45, 96, 111, 117
Tichan, Barbara Marie, 45, 116
Tichan, John, 16
Tiggelaar, Florence, 61, 109
Tiggelaar, Roy, 45
Tilling, Virginia, 53, 97
Tinkham, Dorothy, 45, 96, 104
Tjernagel, Borghild, 13, 78, 86, 116
Toanon, William Gus, 45
Todd, Earl, 70
Tollner, Lenore, 62, 106, 115
Tolone, William, 62, 102
Tolva, Grace, 45, 113
Tomaska, Joan, 62, 115, 116
Tomaska, Joyce, 53, 94
Tomaszek, Walter, 70
Topolski, Kenneth, 71, 117
Townsend, Alexandra, 53
Townsend, Edward, 71, 125
Townsend, Ellis, 53, 123
Townsend, Ruth (Mrs.), 19
Tracy, Helen, 19
Track, 134
Tragnitz, Christine, 62 116
Tramutolo, Clorinda, 53, 88
Trapp, Darlene, 53, 116
Treace, Frank, 130
Triezenberg, Fred, 53
Trinkle, Sally, 53, 107
Triphan, Kenneth, 45, 75, 100
Trotter, Doris, 52, 97
Trotter, Eugene, 62
Trotter, John, 71
Trudeau, Clifford, 71
Trussell, Hazel, 62
Tschetter, Duane, 52, 114, 123, 130
Tubutis, Walter, 45, 110
Tucker, Linda, 45, 108, 114
Tucker, Loretta, 71
Tucker, Lucinda, 52
Tuffanelli, Shirley, 63, 106
Turner, Doris, 52
Turner, Gerry, 70
Turner, Harry, 52
Turner, Marcella, 45
Turner, William, 63
Tuszl, John, 63, 110, 117, 130
Tykocki, Marilyn, 63, 79, 106, 109

U

Udoni, Ralph, 63
Uetrecht, Ruth A., 14, 78, 82
Uidl, Charlotte, 63, 106
Uidl, Rinehart, 81, 128
Ultsch, Carolyn, 53, 108
Pltsch, Marcella C., 45, 90
Upson, Judy, 70

V

Vaccaro, Judy, 53, 104
Valencia, Lawrence, 70
Valencia, Leona, 62
Valfre, Lynn, 45, 79, 85, 87, 109, 114
Van Ball, Shirley, 70
Van Brussel, Judy, 62
Van Dyke, Earl, 70
Van Gilder, Arthur, 45
Van Horn, William 62
Van Huis, David, 53, 99
Vania, Anne, 17
Vania, Mary, 70, 115
Van Laten, Barbara, 70, 75, 109
Van Laten, Marge, 45, 79
Van Overstraeten, Roger, 62, 128
Van Pelt, Sandra, 53
Varkalis, Michael, 62
Varkalis, Veronica, 53, 94
Varsity Athletic Club, 111
Vasilis, Diane, 62
Venhuizen, Claire, 45, 97
Ventre, Sylvia, 53, 97, 101
Verner, Barbara, 46
Vernon, Gene, 86
Veyette, Joe, 63, 98
Vicker, Bob, 53
Vicker, Connie, 63, 85, 111, 112
Viggiani, Perry, 46

INDEX

Vodvarka, Albert, 53
Von Kannel, Pattye, 70
Von Werder, Herbert, 53
Voral, Gregory, 63
Vorpahl, 53, 109, 119
Vukovic, Carol, 70, 115

W

Wachdorf, Ed, 70, 130
Wagner, Nancy, 52, 112
Waits, Harold, 46, 81, 102
Waits, Richard, 101
Walder, Carolyn, 63, 75, 94
Walin, Lavona, 52, 112
Walker, Gerald, 63
Wallace, Alice, 71
Wallace, Marilyn, 63
Walnoha, Judy, 52, 108
Walsh, Barbara, 52
Walsh, Eileen, 52
Walsh, Warren, 53
Walter, Ruth, 71
Walther, Kenneth, 53
Walton, James, 46, 107, 114, 118, 119
Walusek, Marianne, 71
Warner, Donald, 134
Warner, Richard, 62, 76, 101, 102, 107, 133
Warren, Jean, 71, 115
Washington, Delores, 62, 115, 116
Washington, Margie, 71
Washington, William, 62
Watson, Alex, 46
Watson, Edward, 70, 115, 125
Watson, James Henry, 53
Watson, James Raymond, 53, 77, 108, 111
Watson, Wally, 46, 111, 120, 122
Weathington, Fitcher, 70, 130
Weber, Joseph R., 11, 100
Weber, Robert B., 15, 78, 110
Weber, Valentine, 46, 92
Weese, Ruth, 62, 74, 84, 94
Weger, Lynn, 53, 102, 126
Weglarz, William, 62, 98
Wegler, George, 46
Weglowski, Mike, 70
Weigand, Ron, 46
Weisbrod, Chester, 46, 98
Welch, Lorenda, 70, 94
Wells, Ray, 53
Welter, Marian, 62, 94, 116
Wencloff, Edward, 86
Wendling, Frank (Jr.), 21, 46, 113, 126, 127
Wendling, Ken, 63, 124, 125, 128
Weringa, Ruthann, 46, 97
Werner, Pat, 63, 116
Werniak, Bob, 63
Weseloh, Bill, 63, 106
Weseloh, Lois, 63, 102, 107
Weseloh, Stanley, 63, 75
Wessel, Carole, 62, 115
Westman, Sheldon C., 13, 78, 82, 117
Westphal, Lester, 62
Wheatley, Patricia, 53
Wheeler, Donald, 70
Whipple, Judith, 62, 116
White, Beverly, 53
White, Hattie, 46
Whitehill, Wayne, 62, 85, 107, 111, 115, 117
Whiteside, Becky, 53, 91, 108
Whitlock, Susanne, 62, 84, 107
Whitten, Ray, 87, 108, 117, 134
Wicherek, Stanley, 70, 128
Wicherts, Paul, 70, 125
Wicklund, Paula, 46, 79, 97
Wicks, Betty, 47, 80, 97, 109, 114
Wiessner, Lydia, 17
Wiggins, James, 62, 90
Wilcke, Edna, 47
Wilder, Jim, 70
Wilk, Yvonne, 53, 96
Willett, Marvin, 70, 117, 125, 130
Willett, Wayne, 134, 135
Willhoit, Nell, 13, 78
Williams, Carl, 52, 107, 108
Williams, Christine, 70
Williams, Clarence, 71
Williams, Elizabeth, 71
Williams, Emanuel, 47, 111, 120, 122
Williams, Lamar, 63
Williams, Leroy, 63
Williams, Maurice, 63, 110
Williams, Morry, 71
Williams, Myrna, 71
Williams, Richard A., 63
Williams, Richard R., 54, 63, 76, 86, 115, 124, 130
Williams, Romania, 114
Williams, Roy, 52
Williams, Ruby, 63
Williams, Samuel, 62, 117
Williams, Stanley, 62, 117
Williams, Vincent, 71
Williamson, Delores, 70
Williamson, Tom, 62
Willson, P. R., 10, 24, 130
Wilson, Eileen, 52, 104
Wilson, Herbert, 70, 130
Wilson, James, 70
Wilson, Michael, 52, 75, 78, 89, 91, 106, 108
Wilson, Robert, 62
Wilson, William Austin, 47
Winkler, Joyce Elaine, 47, 96
Winnie, David James, 47, 123
"Winter Wonderland," 79
Winterfeldt, Hilma (Mrs.), 17, 78
Winterfeldt, Marvin, 62, 75, 102, 110
Winterfeldt, Ruth, 62, 116
Witcher, Barbara, 70
Witcher, Donald, 63
Witcher, Rdolph, 52
Withers, Sharren, 97, 113
Withers, Susan, 70, 109
Witt, Judy, 70, 115
Witt, Larry, 54, 76, 106, 115, 133
Witt, Peggy, 70, 115
Witt, Ronald, 63
Witte, Donna, 63
Wociechowski, Thomas, 47, 79
Wojtas, George, 77, 137
Wolff, Paul, 47
Wolfrum, Kenneth, 53, 102
Wolgast, Carol, 47, 81, 116, 117
Wood, Dorsey, 70, 101
Wood, George, 53
Wood, James, 63, 110, 117
Wood, Norma, 53, 96, 117
Wood, William, 74, 117
Woodall, Alice, 63
Woods, Freddie, 70, 90, 125, 128
Woods, Kathleen, 70
Woodward, Wanda, 47, 96
Worth, Ardella, 63, 112
Wozniak, Carol, 53
Wozniak, Robert, 134
Wozny, Rose, 62
Wrede, Mary Ann, 47
Wrehsnig, Hyacinth, 53, 85, 107
Wrestling, 130
Wright, Joyce, 62, 116
Wright, Michael, 53, 114
Wroblewski, Stanley, 71
Wuethrich, Shirley Keller, 10
Wylie, Rosemary, 71
Wysocki, Constant Stanley, 47, 92

Y

Yates, Paul, 133
Yatsak, Donna, 53, 85, 107, 112
Yatsak, Thomas S., 47, 114
Yehling, Loretta, 62, 81, 84, 107, 1
York, Irma, 62
Yorkman, Betty, 71
Yost, Jerry, 62, 124, 130, 136
Yost, Jim, 48, 53, 90, 111, 120, 13
136
Young, Elizabeth, 71, 115
Young, Shirley, 71, 94
Youngman, Arthur, 47, 108
Youstra, John, 62
Youstra, Ray E. (Jr.), 47, 74, 86, 8
106, 108, 117, 118

Z

Zahniser, Carole (Mrs.), 74
Zajac, Joseph, 63, 110, 124, 133
Zak, Suzanne, 53, 88, 96
Zamora, Manuel, 63, 117
Zartler, Bessie, 63, 124, 125
Zauga, Ronald, 63
Ziccardi, Diane, 63
Zoda, Charles, 15, 78, 120
Zoda, Charles (Mrs.), 84, 107
Zuidema, Cornelius, 16
Zuidema, Louis, 53
Zuidema, Nancy, 63

Produced By Norman King

THE NORMAN KING CO., INC.
3210 S. GROVE AVE.
BERWYN, ILL.